





RODINO RETURNS TO WASHINGTON FOR JUSTICE PROBE

Says Committee Efforts Come Before Campaign For Re-Election To Post

Rep. Peter W. Rodino, 10th District Congressman who is a member of the House Judiciary Committee's subcommittee charged with investigating the Department of Justice, was recalled yesterday to Washington where another phase of the inquiry became a meeting of the subcommittee in leaving for Washington, Rodino said he was hopeful the committee's report would be completed late in October.

Investigate Private Gains Rodino expects the next phase of the investigation to concern the private activities of Department of Justice executives who exploited their government connections for private gain. Rep. Frank Chelf, of Kentucky, chairman of the probing committee informed Rodino that he expects the subcommittee to be sitting almost continuously until October 1.

Look for Weaknesses "Polar interest seems to center in the question of corruption in government, but the Judiciary subcommittee investigation covers a much wider field, including failures, structural weaknesses and duplication of effort. Our report will point out any corruption, errors and weaknesses we find, and the subcommittee is empowered to make recommendations to correct the faults we find."

Between sessions of the subcommittee, Rodino will return for the \$50-a-week fund raising drive which the National Democratic Club of New Jersey is staging at Asbury Park in honor of Governor Adlai Stevenson, who will open the party's campaign in this state with a speech that night.

LETTERS

Advice On Bike Riding Editor of Times-News: Many boys and girls of Belleville, as well as elsewhere have a bad habit of riding their wheels against traffic, instead of going with traffic. This is not only dangerous to the riders but it is also a decided nuisance to all drivers of cars.

The driver of a car must watch carefully all traffic pushing on his left, as well as traffic coming along with him. Many bicycle riders go "against traffic," it puts an added burden on drivers of cars. If a car going 40 miles per hour has a rider going 20 miles per hour "against traffic," the impact is equal to a 50 mile per hour collision. With both vehicles going in the same direction there would not be nearly as much chance of an accident, and even if a car should hit a bicycle riding in the same direction the impact would not exceed 30 miles per hour.

How would it be for the Belleville Times to put a warning on the front page by large letters, reading something like this: "BICYCLE RIDERS: RID WITH TRAFFIC NOT AGAINST IT!" Yours for safety, M. C. Alby

County

man alerts her group of staff aides and begin to recruit donors and set up the necessary time register.

Swiss Youth

unfamiliar place to me before. We had dinner together with his brother in the Tavern of Newark, where I got acquainted with a combination of him and pineapple.

Coney Island After dinner I passed the Holland Tunnel, I came to the first line through the Battery Tunnel to Brooklyn. A beautiful ride along the parkway brought us to Coney Island. This name was always remembered me the most famous and crowded bathing beach near New York. I was surprised to find such a big

Participate in Planning Longest Airlift To Korea



Key personnel in the greatest and longest airlift of an Air Force unit on the Korean Airlift which was recently completed when FEAF Combat planes airlifted the 116th Bombardment Wing from an airbase in Northern Japan to Korea were the members of the Unit Movement Control Team of the 6127th Air Terminal Group. Above, members of the team, discuss a problem involving the changing of a planned load from one type aircraft to another. Left to right are, 1st Lt. Kenneth W. K. Jensen of 246 Landon Avenue, Captain Jack W. Cavill of Cleveland, A/C Charles L. Smith of Mt. Vernon, Washington; and Major Louis Moran of Marquette, Mich.

amusement park here, which seems to be a very important part of Coney Island. From a cabin of the wonderwheel, we had a full view over the place. Two or three hours passed very quickly in this atmosphere and we returned to Belleville.

The next day Mr. William Irvine took me to his summer home in Delmar at the Jersey Shore, where I spent two beautiful days. Mr. and Mrs. Irvine went with me for a ride along the beach in the evening, and then we had dinner in the restaurant, Beach House at Spring Lake. The chef happened to be a Swiss and I went to greet him in the kitchen. As a result of this conversation, I got an enormous roast beef for dinner, Swiss made in the U.S.A.

On Wednesday Mr. Irvine took me for a ride along the wonderful beach to Asbury Park, where we had lunch in the Delmar Club. There were more visitors than members of the Club at this place. I did not mind taking a quarter of an hour's walk in the evening, as we had dinner near Club. I am used to walk in the morning in Switzerland than I do here and in an average I walk for six or ten hours a day at home, about the same time I ride in a car in this country.

Prospect Hill Country Day School. Accredited College Preparatory School. For Girls. Also: Courses Toward High School Diploma for Girls Desiring Cultural Background and Practical Training. Pre-Kinergarten Through Twelfth Grade. Love Through Third Grade. Post-Graduate Students Welcome. Remedial Instruction. Psychological and Guidance Counselor on Staff. EXCEPTIONAL ART INSTRUCTION. EXCELLENT COLLEGE ENTRANCE RECORD. Our 77th Year. CERAMICS, CRAFTS, SEWING, DRAMATICS, MUSIC, DANCING. 2 Acre Playground — Supervised Activities until 4 p.m. DR. ALBERT A. HAMBLEN, Headmaster. 346 M. Prospect Ave., NEWARK HU 2-4207

CONVENIENT FOR YOUR SAVINGS... and you earn 2 1/2% interest rate per annum. SAVINGS INSURED up to \$10,000. Start an account now at this friendly nearby institution with \$1 to \$10,000.

De Witt SAVINGS AND LOAN ASSOCIATION. 280 Washington Ave., Belleville 9, N. J. Belleville 2-5264. Daily, 9 to 4; ALSO MON. EVES., 6:30 to 8. Savings Accounts • Mortgage Loans • G. I. Home Loans • Home Improvement Loans • Travelers' Cheques • Money Orders.

to foreclose and forever bar any and all claims of redemption of the parcels of land described in said certificate No. 1. The proceedings are fought against the land only, and no personal judgment or decree may be entered therein. Any person desiring to present a right, title or interest in the described land or any parcel thereof, by redemption, or to contest plaintiff's claim for foreclosure, must do so by paying the amount required to redeem the land, within forty-five days after the date of redemption, and such order of the court may allow, prior to the entry of a judgment herein, of the order of the court to the plaintiff setting forth reasons for the order, within forty-five days after the date of the publication of this notice.

1. Certificate of tax sale scheduled No. 1. (a) The land is described in said certificate of tax sale No. 1 and is located in the 1st Tax Duplicate of the Town of Nutley as Block 124, Lots 10 and 11, on the 117-Tax Duplicate of the Town of Nutley. (b) The amount of sale set forth in said certificate No. 1 is \$16,471. (c) Interest on amount of sale to the date hereof, is \$2,483.34. (d) The amount of all tax liens accruing subsequent to said tax sale, including interest, penalties and costs to the date hereof, is \$2,857.66. (e) The amount required to redeem is \$21,812.00. (f) The amount of sale set forth in said certificate No. 2 is \$16,471. (g) Interest on amount of sale to the date hereof, is \$2,483.34. (h) The amount of all tax liens accruing subsequent to said tax sale, including interest, penalties and costs to the date hereof, is \$2,857.66. (i) The amount required to redeem is \$21,812.00. (j) The amount of sale set forth in said certificate No. 3 is \$16,471. (k) Interest on amount of sale to the date hereof, is \$2,483.34. (l) The amount of all tax liens accruing subsequent to said tax sale, including interest, penalties and costs to the date hereof, is \$2,857.66. (m) The amount required to redeem is \$21,812.00. (n) The amount of sale set forth in said certificate No. 4 is \$16,471. (o) Interest on amount of sale to the date hereof, is \$2,483.34. (p) The amount of all tax liens accruing subsequent to said tax sale, including interest, penalties and costs to the date hereof, is \$2,857.66. (q) The amount required to redeem is \$21,812.00. (r) The amount of sale set forth in said certificate No. 5 is \$16,471. (s) Interest on amount of sale to the date hereof, is \$2,483.34. (t) The amount of all tax liens accruing subsequent to said tax sale, including interest, penalties and costs to the date hereof, is \$2,857.66. (u) The amount required to redeem is \$21,812.00. (v) The amount of sale set forth in said certificate No. 6 is \$16,471. (w) Interest on amount of sale to the date hereof, is \$2,483.34. (x) The amount of all tax liens accruing subsequent to said tax sale, including interest, penalties and costs to the date hereof, is \$2,857.66. (y) The amount required to redeem is \$21,812.00. (z) The amount of sale set forth in said certificate No. 7 is \$16,471. (aa) Interest on amount of sale to the date hereof, is \$2,483.34. (ab) The amount of all tax liens accruing subsequent to said tax sale, including interest, penalties and costs to the date hereof, is \$2,857.66. (ac) The amount required to redeem is \$21,812.00. (ad) The amount of sale set forth in said certificate No. 8 is \$16,471. (ae) Interest on amount of sale to the date hereof, is \$2,483.34. (af) The amount of all tax liens accruing subsequent to said tax sale, including interest, penalties and costs to the date hereof, is \$2,857.66. (ag) The amount required to redeem is \$21,812.00. (ah) The amount of sale set forth in said certificate No. 9 is \$16,471. (ai) Interest on amount of sale to the date hereof, is \$2,483.34. (aj) The amount of all tax liens accruing subsequent to said tax sale, including interest, penalties and costs to the date hereof, is \$2,857.66. (ak) The amount required to redeem is \$21,812.00. (al) The amount of sale set forth in said certificate No. 10 is \$16,471. (am) Interest on amount of sale to the date hereof, is \$2,483.34. (an) The amount of all tax liens accruing subsequent to said tax sale, including interest, penalties and costs to the date hereof, is \$2,857.66. (ao) The amount required to redeem is \$21,812.00. (ap) The amount of sale set forth in said certificate No. 11 is \$16,471. (aq) Interest on amount of sale to the date hereof, is \$2,483.34. (ar) The amount of all tax liens accruing subsequent to said tax sale, including interest, penalties and costs to the date hereof, is \$2,857.66. (as) The amount required to redeem is \$21,812.00. (at) The amount of sale set forth in said certificate No. 12 is \$16,471. (au) Interest on amount of sale to the date hereof, is \$2,483.34. (av) The amount of all tax liens accruing subsequent to said tax sale, including interest, penalties and costs to the date hereof, is \$2,857.66. (aw) The amount required to redeem is \$21,812.00. (ax) The amount of sale set forth in said certificate No. 13 is \$16,471. (ay) Interest on amount of sale to the date hereof, is \$2,483.34. (az) The amount of all tax liens accruing subsequent to said tax sale, including interest, penalties and costs to the date hereof, is \$2,857.66. (ba) The amount required to redeem is \$21,812.00. (bb) The amount of sale set forth in said certificate No. 14 is \$16,471. (bc) Interest on amount of sale to the date hereof, is \$2,483.34. (bd) The amount of all tax liens accruing subsequent to said tax sale, including interest, penalties and costs to the date hereof, is \$2,857.66. (be) The amount required to redeem is \$21,812.00. (bf) The amount of sale set forth in said certificate No. 15 is \$16,471. (bg) Interest on amount of sale to the date hereof, is \$2,483.34. (bh) The amount of all tax liens accruing subsequent to said tax sale, including interest, penalties and costs to the date hereof, is \$2,857.66. (bi) The amount required to redeem is \$21,812.00. (bj) The amount of sale set forth in said certificate No. 16 is \$16,471. (bk) Interest on amount of sale to the date hereof, is \$2,483.34. (bl) The amount of all tax liens accruing subsequent to said tax sale, including interest, penalties and costs to the date hereof, is \$2,857.66. (bm) The amount required to redeem is \$21,812.00. (bn) The amount of sale set forth in said certificate No. 17 is \$16,471. (bo) Interest on amount of sale to the date hereof, is \$2,483.34. (bp) The amount of all tax liens accruing subsequent to said tax sale, including interest, penalties and costs to the date hereof, is \$2,857.66. (bq) The amount required to redeem is \$21,812.00. (br) The amount of sale set forth in said certificate No. 18 is \$16,471. (bs) Interest on amount of sale to the date hereof, is \$2,483.34. (bt) The amount of all tax liens accruing subsequent to said tax sale, including interest, penalties and costs to the date hereof, is \$2,857.66. (bu) The amount required to redeem is \$21,812.00. (bv) The amount of sale set forth in said certificate No. 19 is \$16,471. (bw) Interest on amount of sale to the date hereof, is \$2,483.34. (bx) The amount of all tax liens accruing subsequent to said tax sale, including interest, penalties and costs to the date hereof, is \$2,857.66. (by) The amount required to redeem is \$21,812.00. (bz) The amount of sale set forth in said certificate No. 20 is \$16,471. (ca) Interest on amount of sale to the date hereof, is \$2,483.34. (cb) The amount of all tax liens accruing subsequent to said tax sale, including interest, penalties and costs to the date hereof, is \$2,857.66. (cc) The amount required to redeem is \$21,812.00. (cd) The amount of sale set forth in said certificate No. 21 is \$16,471. (ce) Interest on amount of sale to the date hereof, is \$2,483.34. (cf) The amount of all tax liens accruing subsequent to said tax sale, including interest, penalties and costs to the date hereof, is \$2,857.66. (cg) The amount required to redeem is \$21,812.00. (ch) The amount of sale set forth in said certificate No. 22 is \$16,471. (ci) Interest on amount of sale to the date hereof, is \$2,483.34. (cj) The amount of all tax liens accruing subsequent to said tax sale, including interest, penalties and costs to the date hereof, is \$2,857.66. (ck) The amount required to redeem is \$21,812.00. (cl) The amount of sale set forth in said certificate No. 23 is \$16,471. (cm) Interest on amount of sale to the date hereof, is \$2,483.34. (cn) The amount of all tax liens accruing subsequent to said tax sale, including interest, penalties and costs to the date hereof, is \$2,857.66. (co) The amount required to redeem is \$21,812.00. (cp) The amount of sale set forth in said certificate No. 24 is \$16,471. (cq) Interest on amount of sale to the date hereof, is \$2,483.34. (cr) The amount of all tax liens accruing subsequent to said tax sale, including interest, penalties and costs to the date hereof, is \$2,857.66. (cs) The amount required to redeem is \$21,812.00. (ct) The amount of sale set forth in said certificate No. 25 is \$16,471. (cu) Interest on amount of sale to the date hereof, is \$2,483.34. (cv) The amount of all tax liens accruing subsequent to said tax sale, including interest, penalties and costs to the date hereof, is \$2,857.66. (cw) The amount required to redeem is \$21,812.00. (cx) The amount of sale set forth in said certificate No. 26 is \$16,471. (cy) Interest on amount of sale to the date hereof, is \$2,483.34. (cz) The amount of all tax liens accruing subsequent to said tax sale, including interest, penalties and costs to the date hereof, is \$2,857.66. (da) The amount required to redeem is \$21,812.00. (db) The amount of sale set forth in said certificate No. 27 is \$16,471. (dc) Interest on amount of sale to the date hereof, is \$2,483.34. (dd) The amount of all tax liens accruing subsequent to said tax sale, including interest, penalties and costs to the date hereof, is \$2,857.66. (de) The amount required to redeem is \$21,812.00. (df) The amount of sale set forth in said certificate No. 28 is \$16,471. (dg) Interest on amount of sale to the date hereof, is \$2,483.34. (dh) The amount of all tax liens accruing subsequent to said tax sale, including interest, penalties and costs to the date hereof, is \$2,857.66. (di) The amount required to redeem is \$21,812.00. (dj) The amount of sale set forth in said certificate No. 29 is \$16,471. (dk) Interest on amount of sale to the date hereof, is \$2,483.34. (dl) The amount of all tax liens accruing subsequent to said tax sale, including interest, penalties and costs to the date hereof, is \$2,857.66. (dm) The amount required to redeem is \$21,812.00. (dn) The amount of sale set forth in said certificate No. 30 is \$16,471. (do) Interest on amount of sale to the date hereof, is \$2,483.34. (dp) The amount of all tax liens accruing subsequent to said tax sale, including interest, penalties and costs to the date hereof, is \$2,857.66. (dq) The amount required to redeem is \$21,812.00. (dr) The amount of sale set forth in said certificate No. 31 is \$16,471. (ds) Interest on amount of sale to the date hereof, is \$2,483.34. (dt) The amount of all tax liens accruing subsequent to said tax sale, including interest, penalties and costs to the date hereof, is \$2,857.66. (du) The amount required to redeem is \$21,812.00. (dv) The amount of sale set forth in said certificate No. 32 is \$16,471. (dw) Interest on amount of sale to the date hereof, is \$2,483.34. (dx) The amount of all tax liens accruing subsequent to said tax sale, including interest, penalties and costs to the date hereof, is \$2,857.66. (dy) The amount required to redeem is \$21,812.00. (dz) The amount of sale set forth in said certificate No. 33 is \$16,471. (ea) Interest on amount of sale to the date hereof, is \$2,483.34. (eb) The amount of all tax liens accruing subsequent to said tax sale, including interest, penalties and costs to the date hereof, is \$2,857.66. (ec) The amount required to redeem is \$21,812.00. (ed) The amount of sale set forth in said certificate No. 34 is \$16,471. (ee) Interest on amount of sale to the date hereof, is \$2,483.34. (ef) The amount of all tax liens accruing subsequent to said tax sale, including interest, penalties and costs to the date hereof, is \$2,857.66. (eg) The amount required to redeem is \$21,812.00. (eh) The amount of sale set forth in said certificate No. 35 is \$16,471. (ei) Interest on amount of sale to the date hereof, is \$2,483.34. (ej) The amount of all tax liens accruing subsequent to said tax sale, including interest, penalties and costs to the date hereof, is \$2,857.66. (ek) The amount required to redeem is \$21,812.00. (el) The amount of sale set forth in said certificate No. 36 is \$16,471. (em) Interest on amount of sale to the date hereof, is \$2,483.34. (en) The amount of all tax liens accruing subsequent to said tax sale, including interest, penalties and costs to the date hereof, is \$2,857.66. (eo) The amount required to redeem is \$21,812.00. (ep) The amount of sale set forth in said certificate No. 37 is \$16,471. (eq) Interest on amount of sale to the date hereof, is \$2,483.34. (er) The amount of all tax liens accruing subsequent to said tax sale, including interest, penalties and costs to the date hereof, is \$2,857.66. (es) The amount required to redeem is \$21,812.00. (et) The amount of sale set forth in said certificate No. 38 is \$16,471. (eu) Interest on amount of sale to the date hereof, is \$2,483.34. (ev) The amount of all tax liens accruing subsequent to said tax sale, including interest, penalties and costs to the date hereof, is \$2,857.66. (ew) The amount required to redeem is \$21,812.00. (ex) The amount of sale set forth in said certificate No. 39 is \$16,471. (ey) Interest on amount of sale to the date hereof, is \$2,483.34. (ez) The amount of all tax liens accruing subsequent to said tax sale, including interest, penalties and costs to the date hereof, is \$2,857.66. (fa) The amount required to redeem is \$21,812.00. (fb) The amount of sale set forth in said certificate No. 40 is \$16,471. (fc) Interest on amount of sale to the date hereof, is \$2,483.34. (fd) The amount of all tax liens accruing subsequent to said tax sale, including interest, penalties and costs to the date hereof, is \$2,857.66. (fe) The amount required to redeem is \$21,812.00. (ff) The amount of sale set forth in said certificate No. 41 is \$16,471. (fg) Interest on amount of sale to the date hereof, is \$2,483.34. (fh) The amount of all tax liens accruing subsequent to said tax sale, including interest, penalties and costs to the date hereof, is \$2,857.66. (fi) The amount required to redeem is \$21,812.00. (fj) The amount of sale set forth in said certificate No. 42 is \$16,471. (fk) Interest on amount of sale to the date hereof, is \$2,483.34. (fl) The amount of all tax liens accruing subsequent to said tax sale, including interest, penalties and costs to the date hereof, is \$2,857.66. (fm) The amount required to redeem is \$21,812.00. (fn) The amount of sale set forth in said certificate No. 43 is \$16,471. (fo) Interest on amount of sale to the date hereof, is \$2,483.34. (fp) The amount of all tax liens accruing subsequent to said tax sale, including interest, penalties and costs to the date hereof, is \$2,857.66. (fq) The amount required to redeem is \$21,812.00. (fr) The amount of sale set forth in said certificate No. 44 is \$16,471. (fs) Interest on amount of sale to the date hereof, is \$2,483.34. (ft) The amount of all tax liens accruing subsequent to said tax sale, including interest, penalties and costs to the date hereof, is \$2,857.66. (fu) The amount required to redeem is \$21,812.00. (fv) The amount of sale set forth in said certificate No. 45 is \$16,471. (fw) Interest on amount of sale to the date hereof, is \$2,483.34. (fx) The amount of all tax liens accruing subsequent to said tax sale, including interest, penalties and costs to the date hereof, is \$2,857.66. (fy) The amount required to redeem is \$21,812.00. (fz) The amount of sale set forth in said certificate No. 46 is \$16,471. (ga) Interest on amount of sale to the date hereof, is \$2,483.34. (gb) The amount of all tax liens accruing subsequent to said tax sale, including interest, penalties and costs to the date hereof, is \$2,857.66. (gc) The amount required to redeem is \$21,812.00. (gd) The amount of sale set forth in said certificate No. 47 is \$16,471. (ge) Interest on amount of sale to the date hereof, is \$2,483.34. (gf) The amount of all tax liens accruing subsequent to said tax sale, including interest, penalties and costs to the date hereof, is \$2,857.66. (gg) The amount required to redeem is \$21,812.00. (gh) The amount of sale set forth in said certificate No. 48 is \$16,471. (gi) Interest on amount of sale to the date hereof, is \$2,483.34. (gj) The amount of all tax liens accruing subsequent to said tax sale, including interest, penalties and costs to the date hereof, is \$2,857.66. (gk) The amount required to redeem is \$21,812.00. (gl) The amount of sale set forth in said certificate No. 49 is \$16,471. (gm) Interest on amount of sale to the date hereof, is \$2,483.34. (gn) The amount of all tax liens accruing subsequent to said tax sale, including interest, penalties and costs to the date hereof, is \$2,857.66. (go) The amount required to redeem is \$21,812.00. (gp) The amount of sale set forth in said certificate No. 50 is \$16,471. (gq) Interest on amount of sale to the date hereof, is \$2,483.34. (gr) The amount of all tax liens accruing subsequent to said tax sale, including interest, penalties and costs to the date hereof, is \$2,857.66. (gs) The amount required to redeem is \$21,812.00. (gt) The amount of sale set forth in said certificate No. 51 is \$16,471. (gu) Interest on amount of sale to the date hereof, is \$2,483.34. (gv) The amount of all tax liens accruing subsequent to said tax sale, including interest, penalties and costs to the date hereof, is \$2,857.66. (gw) The amount required to redeem is \$21,812.00. (gx) The amount of sale set forth in said certificate No. 52 is \$16,471. (gy) Interest on amount of sale to the date hereof, is \$2,483.34. (gz) The amount of all tax liens accruing subsequent to said tax sale, including interest, penalties and costs to the date hereof, is \$2,857.66. (ha) The amount required to redeem is \$21,812.00. (hb) The amount of sale set forth in said certificate No. 53 is \$16,471. (hc) Interest on amount of sale to the date hereof, is \$2,483.34. (hd) The amount of all tax liens accruing subsequent to said tax sale, including interest, penalties and costs to the date hereof, is \$2,857.66. (he) The amount required to redeem is \$21,812.00. (hf) The amount of sale set forth in said certificate No. 54 is \$16,471. (hg) Interest on amount of sale to the date hereof, is \$2,483.34. (hh) The amount of all tax liens accruing subsequent to said tax sale, including interest, penalties and costs to the date hereof, is \$2,857.66. (hi) The amount required to redeem is \$21,812.00. (hj) The amount of sale set forth in said certificate No. 55 is \$16,471. (hk) Interest on amount of sale to the date hereof, is \$2,483.34. (hl) The amount of all tax liens accruing subsequent to said tax sale, including interest, penalties and costs to the date hereof, is \$2,857.66. (hm) The amount required to redeem is \$21,812.00. (hn) The amount of sale set forth in said certificate No. 56 is \$16,471. (ho) Interest on amount of sale to the date hereof, is \$2,483.34. (hp) The amount of all tax liens accruing subsequent to said tax sale, including interest, penalties and costs to the date hereof, is \$2,857.66. (hq) The amount required to redeem is \$21,812.00. (hr) The amount of sale set forth in said certificate No. 57 is \$16,471. (hs) Interest on amount of sale to the date hereof, is \$2,483.34. (ht) The amount of all tax liens accruing subsequent to said tax sale, including interest, penalties and costs to the date hereof, is \$2,857.66. (hu) The amount required to redeem is \$21,812.00. (hv) The amount of sale set forth in said certificate No. 58 is \$16,471. (hw) Interest on amount of sale to the date hereof, is \$2,483.34. (hx) The amount of all tax liens accruing subsequent to said tax sale, including interest, penalties and costs to the date hereof, is \$2,857.66. (hy) The amount required to redeem is \$21,812.00. (hz) The amount of sale set forth in said certificate No. 59 is \$16,471. (ia) Interest on amount of sale to the date hereof, is \$2,483.34. (ib) The amount of all tax liens accruing subsequent to said tax sale, including interest, penalties and costs to the date hereof, is \$2,857.66. (ic) The amount required to redeem is \$21,812.00. (id) The amount of sale set forth in said certificate No. 60 is \$16,471. (ie) Interest on amount of sale to the date hereof, is \$2,483.34. (if) The amount of all tax liens accruing subsequent to said tax sale, including interest, penalties and costs to the date hereof, is \$2,857.66. (ig) The amount required to redeem is \$21,812.00. (ih) The amount of sale set forth in said certificate No. 61 is \$16,471. (ii) Interest on amount of sale to the date hereof, is \$2,483.34. (ij) The amount of all tax liens accruing subsequent to said tax sale, including interest, penalties and costs to the date hereof, is \$2,857.66. (ik) The amount required to redeem is \$21,812.00. (il) The amount of sale set forth in said certificate No. 62 is \$16,471. (im) Interest on amount of sale to the date hereof, is \$2,483.34. (in) The amount of all tax liens accruing subsequent to said tax sale, including interest, penalties and costs to the date hereof, is \$2,857.66. (io) The amount required to redeem is \$21,812.00. (ip) The amount of sale set forth in said certificate No. 63 is \$16,471. (iq) Interest on amount of sale to the date hereof, is \$2,483.34. (ir) The amount of all tax liens accruing subsequent to said tax sale, including interest, penalties and costs to the date hereof, is \$2,857.66. (is) The amount required to redeem is \$21,812.00. (it) The amount of sale set forth in said certificate No. 64 is \$16,471. (iu) Interest on amount of sale to the date hereof, is \$2,483.34. (iv) The amount of all tax liens accruing subsequent to said tax sale, including interest, penalties and costs to the date hereof, is \$2,857.66. (iw) The amount required to redeem is \$21,812.00. (ix) The amount of sale set forth in said certificate No. 65 is \$16,471. (iy) Interest on amount of sale to the date hereof, is \$2,483.34. (iz) The amount of all tax liens accruing subsequent to said tax sale, including interest, penalties and costs to the date hereof, is \$2,857.66. (ja) The amount required to redeem is \$21,812.00. (jb) The amount of sale set forth in said certificate No. 66 is \$16,471. (jc) Interest on amount of sale to the date hereof, is \$2,483.34. (jd) The amount of all tax liens accruing subsequent to said tax sale, including interest, penalties and costs to the date hereof, is \$2,857.66. (je) The amount required to redeem is \$21,812.00. (jf) The amount of sale set forth in said certificate No. 67 is \$16,471. (jg) Interest on amount of sale to the date hereof, is \$2,483.34. (jh) The amount of all tax liens accruing subsequent to said tax sale, including interest, penalties and costs to the date hereof, is \$2,857.66. (ji) The amount required to redeem is \$21,812.00. (jj) The amount of sale set forth in said certificate No. 68 is \$16,471. (jk) Interest on amount of sale to the date hereof, is \$2,483.34. (jl) The amount of all tax liens accruing subsequent to said tax sale, including interest, penalties and costs to the date hereof, is \$2,857.66. (jm) The amount required to redeem is \$21,812.00. (jn) The amount of sale set forth in said certificate No. 69 is \$16,471. (jo) Interest on amount of sale to the date hereof, is \$2,483.34. (jp) The amount of all tax liens accruing subsequent to said tax sale, including interest, penalties and costs to the date hereof, is \$2,857.66. (jq) The amount required to redeem is \$21,812.00. (jr) The amount of sale set forth in said certificate No. 70 is \$16,471. (js) Interest on amount of sale to the date hereof, is \$2,483.34. (jt) The amount of all tax liens accruing subsequent to said tax sale, including interest, penalties and costs to the date hereof, is \$2,857.66. (ju) The amount required to redeem is \$21,812.00. (jv) The amount of sale set forth in said certificate No. 71 is \$16,471. (jw) Interest on amount of sale to the date hereof, is \$2,483.34. (jx) The amount of all tax liens accruing subsequent to said tax sale, including interest, penalties and costs to the date hereof, is \$2,857.66. (jy) The amount required to redeem is \$21,812.00. (jz) The amount of sale set forth in said certificate No. 72 is \$16,471. (ka) Interest on amount of sale to the date hereof, is \$2,483.34. (kb) The amount of all tax liens accruing subsequent to said tax sale, including interest, penalties and costs to the date hereof, is \$2,857.66. (kc) The amount required to redeem is \$21,812.00. (kd) The amount of sale set forth in said certificate No. 73 is \$16,471. (ke) Interest on amount of sale to the date hereof, is \$2,483.34. (kf) The amount of all tax liens accruing subsequent to said tax sale, including interest, penalties and costs to the date hereof, is \$2,857.66. (kg) The amount required to redeem is \$21,812.00. (kh) The amount of sale set forth in said certificate No. 74 is \$16,471. (ki) Interest on amount of sale to the date hereof, is \$2,483.34. (kl) The amount of all tax liens accruing subsequent to said tax sale, including interest, penalties and costs to the date hereof, is \$2,857.66. (km) The amount required to redeem is \$21,812.00. (kn) The amount of sale set forth in said certificate No. 75 is \$16,471. (ko) Interest on amount of sale to the date hereof, is \$2,483.34. (kp) The amount of all tax liens accruing subsequent to said tax sale, including interest, penalties and costs to the date hereof, is \$2,857.66. (kq) The amount required to redeem is \$21,812.00. (kr) The amount of sale set forth in said certificate No. 76 is \$16,471. (ks) Interest on amount of sale to the date hereof, is \$2,483.34. (kt) The amount of all tax liens accruing subsequent to said tax sale, including interest, penalties and costs to the date hereof, is \$2,857.66. (ku) The amount required to redeem is \$21,812.00. (kv) The amount of sale set forth in said certificate No. 77 is \$16,471. (kw) Interest on amount of sale to the date hereof, is \$2,483.34. (kx) The amount of all tax liens accruing subsequent to said tax sale, including interest, penalties and costs to the date hereof, is \$2,857.66. (ky) The amount required to redeem is \$21,812.00. (kz) The amount of sale set forth in said certificate No. 78 is \$16,471. (la) Interest on amount of sale to the date hereof, is \$2,483.34. (lb) The amount of all tax liens accruing subsequent to said tax sale, including interest, penalties and costs to the date hereof, is \$2,857.66. (lc) The amount required to redeem is \$21,812.00. (ld) The amount of sale set forth in said certificate No. 79 is \$16,471. (le) Interest on amount of sale to the date hereof, is \$2,483.34. (lf) The amount of all tax liens accruing subsequent to said tax sale, including interest, penalties and costs to the date hereof, is \$2,857.66. (lg) The amount required to redeem is \$21,812.00. (lh) The amount of sale set forth in said certificate No. 80 is \$16,471. (li) Interest on amount of sale to the date hereof, is \$2,483.34. (lj) The amount of all tax liens accruing subsequent to said tax sale, including interest, penalties and costs to the date hereof, is \$2,857.66. (lk) The amount required to redeem is \$21,812.00. (ll) The amount of sale set forth in said certificate No. 81 is \$16,471. (lm) Interest on amount of sale to the date hereof, is \$2,483.34. (ln) The amount of all tax liens accruing subsequent to said tax sale, including interest, penalties and costs to the date hereof, is \$2,857.66. (lo) The amount required to redeem is \$21,812.00. (lp) The amount of sale set forth in said certificate No. 82 is \$16,471. (lq) Interest on amount of sale to the date hereof, is \$2,483.34. (lr) The amount of all tax liens accruing subsequent to said tax sale, including interest, penalties and costs to the date hereof, is \$2,857.66. (ls) The amount required to redeem is \$21,812.00. (lt) The amount of sale set forth in said certificate No. 83 is \$16,471. (lu) Interest on amount of sale to the date hereof, is \$2,483.34. (lv) The amount of all tax liens accruing subsequent to said tax sale, including interest, penalties and costs to the date hereof, is \$2,857.66. (lw) The amount required to redeem is \$21,812.00. (lx) The amount of sale set forth in said certificate No. 84 is \$16,471. (ly) Interest on amount of sale to the date hereof, is \$2,483.34. (lz) The amount of all tax liens accruing subsequent to said tax sale, including interest, penalties and costs to the date hereof, is \$2,857.66. (ma) The amount required to redeem is \$21,812.00. (mb) The amount of sale set forth in said certificate No. 85 is \$16,471. (mc) Interest on amount of sale to the date hereof, is \$2,483.34. (md) The amount of all tax liens accruing subsequent to said tax sale, including interest, penalties and costs to the date hereof, is \$2,857.66. (me) The amount required to redeem is \$21,812.00. (mf) The amount of sale set forth in said certificate No. 86 is \$16,471. (mg) Interest on amount of sale to the date hereof, is \$2,483.34. (mh) The amount of all tax liens accruing subsequent to said tax sale, including interest, penalties and costs to the date hereof, is \$2,857.66. (mi) The amount required to redeem is \$21,812.00. (mj) The amount of sale set forth in said certificate No. 87 is \$16,471. (mk) Interest on amount of sale to the date hereof, is \$2,483.34. (ml) The amount of all tax liens accruing subsequent to said tax sale, including interest, penalties and costs to the date hereof, is \$2,857.66. (mn) The amount required to redeem is \$21,812.00. (mo) The amount of sale set forth in said certificate No. 88 is \$16,471. (mp) Interest on amount of sale to the date hereof, is \$2,483.34. (mq) The amount of all tax liens accruing subsequent to said tax sale, including interest, penalties and costs to the date hereof, is \$2,857.66. (mr) The amount required to redeem is \$21,812.00. (ms) The amount of sale set forth in said certificate No. 89 is \$16,471. (mt) Interest on amount of sale to the date hereof, is \$2,483.34. (mu) The amount of all tax liens accruing subsequent to said tax sale, including interest, penalties and costs to the date hereof, is \$2



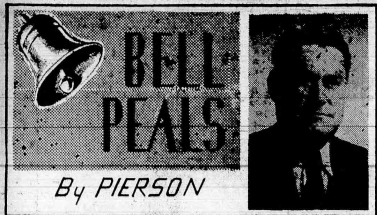

By PIERSON

**High Hopes for Better Season**

Now that the Los Angeles Pros and the College All-Stars have officially ushered in the football season, it is time to give a looksee at the local situation. From here it looks as though Belleville High's gridders stand a good chance of bettering their 1951 record which stood at four victories, five defeats and one tie. It looks that way from several angles, the local one and that of the opposition.

While Coach Eddie Berlinski and Assistant Herman Viscite have lost at least nine of the boys who started in the opening game last season, the fact is that a much larger proportion of those who started the Orange game at the end of the campaign are on hand.

This proportion includes two quarterbacks, Rocky Calzone, who as a junior will have another year to lead, and Tom Appella, who played defensive back last year. Also returning is Ronnie Worthington at fullback, a brother of a lad at 6-2 and 210 pounds, but despite the weight, plenty fast. Then there is Bill Rock and Bill Dunlevy at the halfbacks, both of whom can carry the mail, and well.

In the line will be Joe Sorrentino and Don Miller, co-captains of the club, Sorrentino at tackle and Miller at guard. Ralph Vara, a starter all season, returns to one of the guard spots. Bill Madera is available for duty, and the day after tomorrow, September 27, when all candidates should report to school No. 8 at 10 a.m. for a physical examination. After the doctor has put his stamp of approval on the boys, uniforms will be issued by the coaching staff to all who report.

The state association rules prohibit practice before September 1st, but Eddie Berlinski will give the candidates the full treatment that day, even though it is a holiday. Two practice sessions will be held on Labor Day and two more the day after tomorrow, school opens on September 4th and the day before is given over to staff meetings, so football drills will be on a one day basis thereafter, except on Saturday.

While it is still too early to tell much about the strength of the opposition several factors indicate that Belleville should have an edge in the first three games. East Orange on September 27 at Belleville, will come here with a new coach, who will have to install a new system and he will be acquainted with his candidates in the same period that Berlinski and Company are polishing up on the known skills of their players. Bloomfield on October 4, at Bloomfield, should not be too tough since Warren Lowens, there, played almost all seniors last year and will have to build his team around Joe Rosania and Herbie Miller, the only returning veterans. And then Coach Lowens is on the spot. He is a member of the Naval Reserve and subject to call on 24 hours notice. Nutley on October 11 at the local stadium will be another team minus veteran material and with a new coach at the helm. Perhaps this year the Bell Boys can conquer the jitters and cop this one.

So far we have back-seat-driven the Belleville boys through three straight. But West Side presents another picture. Coach Bill Thornton's charges started slow last year but were really rolling at the end and the Newarkers will be loaded with veteran talent. West Side is here on October 18.

On November 10 the Passaic Indians will play at the Municipal Stadium, although the game is their home game. It will be the last meeting of Belleville and Passaic in a long series in which no love has been lost. Here's hoping that Belleville can even a few old scores on this one.

The season closes on Thanksgiving Day at Orange, and again this game looks better every year. So far Orange has a one game edge in the series, an edge which can be changed into even-Stephen.

# Treasure Hunt Features Week On Town Playfields

Last Tuesday, Municipal Stadium was really a "bee hive" of activity as some 250 youngsters "poured out" on to the field in search of the prizes which awaited them. Through the cooperation of our local merchants, some 125 prizes were available for the lucky youngsters who found the "pay off cards." About one-third of the group went home with a prize.

Some playgrounds like Friendly House and No. 9 School closed up for the morning and brought their "armies" up to the stadium.

All in all it was a good activity enthusiastically received by the "younger set."

William Street: Thank you Commissioner Hyde for our swell playground, and for our big party on opening night. Everything is just fine.

Our gay nineties review proved to be quite a hit as many youngsters enthusiastically donned the clothes of the "gadget era." Theresa McDermott, Mildred McDermott, and Kenneth Hurley were the winners of the prizes. We all agree though everyone had a swell time.

Well, be it to Clearman Field Thursday trying to win some of those prizes at the Grand Finale, Field Day.

No. 1 Playground: Things have been the same since our director Harold Brand has been on the sick list. We all hope he will be recovered and come back real soon!

Our softball team lost a tough one to the "boys from Mike's" 11-0. Bob Gashin, Roy Place and Bill Miller were the winners. The boys from Mike's were: James Dean Hatcher and Stanley Mumford played well for the losers.

Our shower has been working overtime these hot days and we have been working hard also getting ready for Field Day!

No. 3 Playground: This week the big event at the playground was the Gay Nineties Show. The day was very colorful and gay. They all were eager to see what everyone else was wearing. Finally after deciding a long time the winners were: Frances Leyble, Carla Anting and Ellen Cabot.

Frances Leyble wore a brightly colored dress of green and pink. She had her hair in an up-sweep and rhinestone earrings were just the thing to set it off. Carla Anting wore a green and pink dress with a big bow on the waist. She carried a bouquet of flowers and had a straw hat with, which just made the outfit complete. The show was a great success and the children enjoyed dressing up in their mother's and grandmother's dresses.

Friendly House Playground: Forty-five Friendly House playground regulars accompanied by Miss Walsh, journeyed to Municipal Stadium for Treasure Hunt this week. About one third of the gang was successful in carrying home a prize. But all enjoyed the bus ride anyhow (except poor driver!).

Among the travelers were Billy and Judy Long, Carl DeVona, Sal Lopez, Michael Bruno, Deanna and Cheryl Libolt, Pat Zuccaro, Anthony and Joe Alexander, Jack Spencer, Don Klein, Tom and John Cifrodella, John Scavone, Theresa and Paul Zaccaro, Doris and Anthony Strivell, and Bobby Brink.

Joe Morano was crowned ping pong champion of 1952 after he defeated the 1951 champ, Paul Marrone in two out of three games. The games were hard fought and close. Frank Maffetta, Ralph Sena, and Peter Bachmann made good showings, but Joe's steady play beat them all. Bill D'Amboia and Paul Marrone the doubles stars, have taken summer jobs and probably will be unable to compete at the Field Day championships.

Vera D'Amboia will carry the banner in the female entrants, and she is expected to win. Other Junior Girls in the Olympics, perhaps she'll be successful on Field Day. We're rooting for her.

Benny Alexander will lose the rubber horses with his brother Joe and Charles Molinaro. The doubles stars, Frank Maffetta will be trying for basketball goals a skill he's been developing with School No. 4's outstanding court team.

The gang at the playground has had a wonderful 9 weeks but, as with too many good things the end is in sight. However, the champs will return next summer to defend their honors or to be gracefully to a better player. Win or lose, we all had a dam good time!

No. 2 Playground: Wednesday August 15th was a "big day" for our playground as our Gay Nineties review provided some entertainment. Costumes and regalia of all types and colors were represented. Our judges had their usual difficult job but finally decided the following to be the winners: Mary Ann Gallagher, with her nurse outfit, was 8th; Martin Carney, as "Pat Rooney" was second; Ellen Conniff, with "lace" dress, was 3rd; Linda Potter, as "Pat Potter," was 4th; and Joseph Ryan, as a country gentleman, was fourth.

Everybody is working hard at their individual event to try to "cop" some of the prizes Field Day.

Branch Brook Playground: Our "big event" this week were: The Treasure Hunt and the Doll Show. We all went over to the stadium Tuesday morning and had a great time looking for the "hidden treasures". Some of the same names with prizes we considered it a morning well spent.

Our Doll Show brought out some real oldies! Pat Schroeder won the prize for the oldest doll with her 50 year old "China Face doll." Linda Potter, had the prettiest doll, and Bertha Fay, the most unusual.

# GIRLS TEAM BOWS TO, RAHWAY

## Senior Boys Lose To Nutley 5 To 0; Cardinals Defeat Summit In League

The Belleville PAL Senior girls softball team dropped two games during the past week to teams from Rahway and Kearny. Last Thursday evening at Clearman Field, the Belleville girls lost to the Kearny PFAL team by a score of 11 to 2. Kearny led a 3-1 lead for 4 innings and exploded for 6 runs in the fifth inning to wrap up the victory. Last Sunday the Belleville girls traveled to Rahway to meet the Rahway PAL girls, and came back home on the short end of a 15 to 5 score. The Belleville girls will attempt to get back into the win column this Sunday afternoon when they play the Rahway team at Clearman Field. Coaches Marion Malcolm, Bill McCabe, Belleville, and Rita Biele, Kearny, considerably strengthened the Belleville team by adding Lucille (Zombie) Conner to the roster as the starting pitcher for the Fort Hamilton, N.Y. softball team.

Last Thursday 112 PAL members from the Belleville girls team to defeat the New York City girls to win the New York City girls to defeat the Dodgers 4 to 3. Two hundred members will board a bus Monday morning and travel to the Rahway team at Clearman Field to see the New York Yankees play the Detroit Tigers at Yankee Stadium. This trip completes the circuit of the 3 major league ball parks in New York for Belleville PAL members. Registration for the Yankee trip will be completed Friday afternoon.

Last Thursday evening at Belleville Stadium the Belleville PAL girls lost to the Nutley American Legion by a score of 5 to 0. Many of the Belleville players attended the Giant-Lodgers game with other members of the PAL necessitating the use of a few second-stringers and weakened the Belleville lineup. All the scoring was done for Nutley when they bounced on. Fortunately, the Belleville hurler, 2 runs in the fourth and 3 runs in the fifth innings. Enghart pitched all the way for Nutley allowing only 4 hits.

The Belleville PAL Cardinals climbed closer to the State Junior PAL league lead in winning their 5th straight game by defeating Summit PAL at Belleville Municipal Stadium last Friday morning. Vince Conley and John Bartlett divided the pitching chores, "Conley" allowing 2 hits for 4 innings and "Bartlett" pitching hitless ball the rest of the way. On the attack Landolfi and Gerardi were the big guns for Belleville garnering 2 hits each.

The Cards travel to Irvington today to meet the Irvington PAL Juniors in a double-header. Vince Conley will hurl the first game and either John Bartlett or Joe Landolfi will pitch the second.

# Olympic Park Holds Baby Parade Saturday Afternoon

Olympic Park's third baby parade will bring hundreds of New Jersey's prettiest children to Irvington Saturday afternoon for fifteen cash prizes. Entries, restricted to children up to 6 years, need not be made in advance.

First, second and third awards will be made in the categories for blondes, brunettes and redheads. The other prizes are in the classes for best floats and decorated carriages. Bebeaters will be erected opposite the judges' stand to accommodate some of the thousands of spectators expected.

The Flying Romans, a fast trotting act, have top billing in the new week's free show, due Monday at Olympic. Lenny and Marjorie Ross, who claim to be Brunette's punching bag champions; Shirley LaValle, comely contortionist, and the Texas Duo, hand balancers, round out the bill.

Olympic Park will have fireworks at 10 p.m. on Labor Day. The park's season will close on September 7, with the featured event a concert devoted to Stephen Foster selections.

# Nurse Is Struck By Car In Front Of Town Hall

Mrs. Emma Lohmiller Gray of 7 East Overlook Avenue, a registered nurse, was injured early Sunday morning when struck and knocked down by a car in front of the Town Hall. Police took her to St. Michael's Hospital, where she was treated for arm, hip and head injuries and held for observation. Mrs. Gray was returning home from a private case at St. Francis Hospital, Jersey City and was crossing Washington Avenue after getting off a DeCamp Bus. The car was operated by Martin J. Scar, 30 at 265 Third Street, Jersey City, who was turning left into Washington Avenue from Belleville Avenue.

# Olympic Park Holds Baby Parade Saturday Afternoon

Olympic Park's third baby parade will bring hundreds of New Jersey's prettiest children to Irvington Saturday afternoon for fifteen cash prizes. Entries, restricted to children up to 6 years, need not be made in advance.

First, second and third awards will be made in the categories for blondes, brunettes and redheads. The other prizes are in the classes for best floats and decorated carriages. Bebeaters will be erected opposite the judges' stand to accommodate some of the thousands of spectators expected.

The Flying Romans, a fast trotting act, have top billing in the new week's free show, due Monday at Olympic. Lenny and Marjorie Ross, who claim to be Brunette's punching bag champions; Shirley LaValle, comely contortionist, and the Texas Duo, hand balancers, round out the bill.

Olympic Park will have fireworks at 10 p.m. on Labor Day. The park's season will close on September 7, with the featured event a concert devoted to Stephen Foster selections.

# OUR CLASSIFIED SECTION BRINGS QUICK RESULTS TO ADVERTISERS

**blue coal**  
Abbey Coal Co., 174

# NEWARK ACADEMY

178 Years of Training Boys for Leadership

The complete day school—First Grade to College Entrance. Small and medium sized classes. All subjects. All sports. Bus service to all schools. Fall semester begins September 15.

Catalogue on Request Orange and First Streets Humboldt 3-1770

# 30 Phone Years

St. Anthony's CYO Junior baseball team defeated Mt. Carmel of Montclair to 1 last Sunday at the Branch Brook Park extension and captured the Essex County CYO Junior League championship. It was the Saints' seventh straight win. Belleville scored in every frame except the fourth, and tied a pair in the fifth, while Mt. Carmel was held to but one run in the third. Bob Doyle was the winning hurler.

St. Peter's meanwhile suffered a 4 to 2 defeat from Good Counsel, Newark, to wind up in seventh place with a 1-5 record. Tied 2-2 until the sixth inning, the North Navesink defeated their winning pair of runs to take the game.

Sunday's Scores:

Mt. Carmel	10	9-1-1
St. Anthony's	11	0-2-1
Good Counsel	10	0-2-0
St. Peter's	2	0-2-0

FINAL STANDINGS

St. Anthony's, Belleville	5	W
Mt. Carmel, Newark	4	L
Good Counsel, Newark	2	L
St. Peter's, Newark	1	L

is a switchman at 281 Washington Street, Newark. Mr. Vincent is a member of H. G. McCully Chapter, Telephone Pioneers of America.

# Alpine Wheelmen Will Run Two More Twilight Meets

Arthur H. Vincent of 310 Greylock Parkway, recently celebrated his 30th year of service with the New Jersey Bell Telephone Company. He will be a member of the Alpine Wheelmen will conclude their series of twilight racing meets at Cameron Field, South Orange, with their races next Friday night. After the first of September it will be dark too early to hold any more twilight affairs.

In the last event George Kirsch with a 90 yard handicap won the three lap handicap race, followed by Bill Holle at 190 yards, Clark Albee and Ray Frate from scratch. The one lap boys' race was won by Tom Quigley, followed by Bryan Albee and Alan Bond. The two lap boys' race was won by Albee who was followed across the line by Bond and Quigley. The two mile open was won by Clark Albee, followed by Frate, Logan and Geddis. A team pursuit race was won by Logan and Kirsch followed by Albee and Giambrone, Frate and Holle and Smith and Geddis.

Will Enter Parade: Robert Haight, son of Mr. and Mrs. Frank Haight of 26 Oak Street will leave the first week of September to enter training with the 24th Infantry in Japan. The first American division to fight with the Japanese was the 24th Infantry. It was re-trained last February to become part of the security force guarding the Japanese islands. Lynch entered the Army in February 1951 and arrived in Japan in July of this year.

Treated After Motorcycle Crash: Lawrence, son of Mr. and Mrs. Preston Street, was treated at Mountsinclair Hospital early Friday morning after his motorcycle crashed and a car driven by Robert Lightbody of Jersey City were involved in an accident at the intersection of Union Avenue. Lightbody took refuge to the hospital in his car and then drove back to Belleville police headquarters to give a statement.

Joseph P. Gooi  
Refinisher of Leather, Wood and Metal  
Furniture, Refrigerators, Cabinets  
Painting and Spacing  
80 Little Street - Belleville

# Federal Leather And Wallace Tienan In Finals

Federal Leather defeated Viking Tool by the score of 8 to 1 in the Industrial Softball League playoffs this week. Last year, Viking won the championship by defeating Federal in the finals. This year is a little different. Federal will meet Wallace and Tienan in the finals. This will be a two out of three games series. Wallace and Tienan reached the finals by defeating Fada 7 to 2. The two finalists have met twice this year with Wallace & Tienan winning both games. These were the only two defeats suffered by Federal and they will be out for revenge. The series will not start right away as Wallace & Tienan is representing Belleville in the ASA softball tournament in Newark.

# Nurse Is Struck By Car In Front Of Town Hall

Mrs. Emma Lohmiller Gray of 7 East Overlook Avenue, a registered nurse, was injured early Sunday morning when struck and knocked down by a car in front of the Town Hall. Police took her to St. Michael's Hospital, where she was treated for arm, hip and head injuries and held for observation. Mrs. Gray was returning home from a private case at St. Francis Hospital, Jersey City and was crossing Washington Avenue after getting off a DeCamp Bus. The car was operated by Martin J. Scar, 30 at 265 Third Street, Jersey City, who was turning left into Washington Avenue from Belleville Avenue.

# the Pleasance way..

RELAX AND ENJOY THE TRIP!

This comfortable ride through pleasant country, airy and breezy on hot days—brings you to the center of New York on time, with no traffic hazards or parking worries. Here you have the convenience of the spacious Port Authority Terminal with its many air-conditioned shops and restaurants, so handy for last minute shopping or meeting friends at the information center. Make the trip to New York a pleasant one and save both time and money.

IMPORTANT—When buying tickets for any DeCamp-New York Bus, purchase these tickets at the ticket window in the Port Authority Terminal—not at the buses.

# De CAMP BUS LINES

LIVINGTON, N. J.

For Timetable Information

New Jersey—Telephone ORange 5-8660

New York—Telephone LOngacre 4-8484

NEW YORK PORT AUTHORITY TERMINAL, 8th AVENUE & 41st STREET... PLATFORM 73

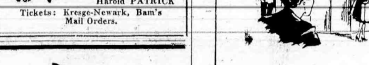

DeCamp Bus Lines

DeCamp Bus Lines

DeCamp Bus Lines

DeCamp Bus Lines

# With 24th Infantry Division In Japan

Pfc. George F. Lynch, whose wife, Mary, lives at 11 Church Terrace, is now training with the 24th Infantry in Japan. The first American division to fight with the Japanese was the 24th Infantry. It was re-trained last February to become part of the security force guarding the Japanese islands. Lynch entered the Army in February 1951 and arrived in Japan in July of this year.

Will Enter Parade: Robert Haight, son of Mr. and Mrs. Frank Haight of 26 Oak Street will leave the first week of September to enter training with the 24th Infantry in Japan. The first American division to fight with the Japanese was the 24th Infantry. It was re-trained last February to become part of the security force guarding the Japanese islands. Lynch entered the Army in February 1951 and arrived in Japan in July of this year.

Treated After Motorcycle Crash: Lawrence, son of Mr. and Mrs. Preston Street, was treated at Mountsinclair Hospital early Friday morning after his motorcycle crashed and a car driven by Robert Lightbody of Jersey City were involved in an accident at the intersection of Union Avenue. Lightbody took refuge to the hospital in his car and then drove back to Belleville police headquarters to give a statement.

Joseph P. Gooi  
Refinisher of Leather, Wood and Metal  
Furniture, Refrigerators, Cabinets  
Painting and Spacing  
80 Little Street - Belleville

# Loew's Newark

LINDA DARNELL  
TAB HUNTER  
"ISLAND OF DESIRE"  
"RED PLANET MARS"

COOL  
LINDA DARNELL  
TAB HUNTER  
"ISLAND OF DESIRE"  
"RED PLANET MARS"

COOL  
LINDA DARNELL  
TAB HUNTER  
"ISLAND OF DESIRE"  
"RED PLANET MARS"

COOL  
LINDA DARNELL  
TAB HUNTER  
"ISLAND OF DESIRE"  
"RED PLANET MARS"

COOL  
LINDA DARNELL  
TAB HUNTER  
"ISLAND OF DESIRE"  
"RED PLANET MARS"

COOL  
LINDA DARNELL  
TAB HUNTER  
"ISLAND OF DESIRE"  
"RED PLANET MARS"

COOL  
LINDA DARNELL  
TAB HUNTER  
"ISLAND OF DESIRE"  
"RED PLANET MARS"

COOL  
LINDA DARNELL  
TAB HUNTER  
"ISLAND OF DESIRE"  
"RED PLANET MARS"

COOL  
LINDA DARNELL  
TAB HUNTER  
"ISLAND OF DESIRE"  
"RED PLANET MARS"

COOL  
LINDA DARNELL  
TAB HUNTER  
"ISLAND OF DESIRE"  
"RED PLANET MARS"

COOL  
LINDA DARNELL  
TAB HUNTER  
"ISLAND OF DESIRE"  
"RED PLANET MARS"

COOL  
LINDA DARNELL  
TAB HUNTER  
"ISLAND OF DESIRE"  
"RED PLANET MARS"

COOL  
LINDA DARNELL  
TAB HUNTER  
"ISLAND OF DESIRE"  
"RED PLANET MARS"

COOL  
LINDA DARNELL  
TAB HUNTER  
"ISLAND OF DESIRE"  
"RED PLANET MARS"

COOL  
LINDA DARNELL  
TAB HUNTER  
"ISLAND OF DESIRE"  
"RED PLANET MARS"

COOL  
LINDA DARNELL  
TAB HUNTER  
"ISLAND OF DESIRE"  
"RED PLANET MARS"

COOL  
LINDA DARNELL  
TAB HUNTER  
"ISLAND OF DESIRE"  
"RED PLANET MARS"

COOL  
LINDA DARNELL  
TAB HUNTER  
"ISLAND OF DESIRE"  
"RED PLANET MARS"

COOL  
LINDA DARNELL  
TAB HUNTER  
"ISLAND OF DESIRE"  
"RED PLANET MARS"

COOL  
LINDA DARNELL  
TAB HUNTER  
"ISLAND OF DESIRE"  
"RED PLANET MARS"

COOL  
LINDA DARNELL  
TAB HUNTER  
"ISLAND OF DESIRE"  
"RED PLANET MARS"

COOL  
LINDA DARNELL  
TAB HUNTER  
"ISLAND OF DESIRE"  
"RED PLANET MARS"

COOL  
LINDA DARNELL  
TAB HUNTER  
"ISLAND OF DESIRE"  
"RED PLANET MARS"

COOL  
LINDA DARNELL  
TAB HUNTER  
"ISLAND OF DESIRE"  
"RED PLANET MARS"

COOL  
LINDA DARNELL  
TAB HUNTER  
"ISLAND OF DESIRE"  
"RED PLANET MARS"

COOL  
LINDA DARNELL  
TAB HUNTER  
"ISLAND OF DESIRE"  
"RED PLANET MARS"



# ESSEX CHAPTER GAVE AID TO 175 VICTIMS OF POLIO

Represents 65 Per Cent Of  
Help Granted For Year 1951  
With Four Months Remaining

More than 175 polio victims in Essex County have requested and received assistance from the Essex Chapter of the National Foundation for Infantile Paralysis so far this year, according to Dr. William C. Cope, Chapter Treasurer.

"This is over 65% of the number of applications for aid in the

county during all of 1951," Dr. Cope said.

"No one can say for certain how much this year's polio outbreak will cost our local Chapter in March of Dimes funds," Dr. Cope said. "But that is what these funds are for and we can assure the public that all patients needing assistance will receive it."

He said National Headquarters of the March of Dimes organization comes to the aid of any Chapter whose own share of March of Dimes funds are depleted.

"The long-term aspects of many polio cases," Dr. Cope said, "make patient care of this kind very expensive. But the National Foundation was organized to help families faced with this type of situation and that is what we are trying to do. Of every 100 cases, about 12 usually are seriously involved and require long and intensive treatment."

"While patients or their parents are expected to contribute what they can afford to the cost of care," Dr. Cope said, "it is not the National Foundation's policy to require a family to lower its standard of living to the point of hardship in order to pay the patient's bills. By hardship, we mean forfeiting a mortgaged home or withdrawing a son or daughter from school, in order to contribute to the family income when polio strikes."

## Jet Plane Mechanic

William T. Blekeski, son of Mr. and Mrs. Henry J. Blekeski of 29 Davidson Street is graduating today as a Jet Plane Mechanic at the Amarillo Air Force Base, Texas. The Belleville airman will be home on Monday to spend a 15 day leave among relatives and friends before reporting back to Texas for reassignment. He joined the Air Force on February 11 and underwent initial training at the Sampson Air Station, New York.

## Delaporte & Mac Kinnon

PLUMBING - HEATING  
TINNING  
70 Belleville Avenue  
Belleville, N. J.  
Phone Belleville 2-4323

## AS WE SEE IT



By  
Dave MEADS  
Bob MILLER  
COAST GUARD!

The Coast Guard, as we might suppose, was organized to rescue those who sometime might be forced to be in peril on a storm-swept sea. When it receives an S.O.S. from any ship that's in distress, it rushes there and promptly too, to do the work it's trained to do. The right kind of floor covering can do a grand job for beautifying your home. We suggest either floor tile or linoleum. Either will add color and attractiveness to any room. Come in tomorrow and see the newest patterns and colors. Meads-Miller Co., 143 Franklin Avenue, Nutley, Phone NU. 2-4305. Open Tuesdays and Thursdays from 7 P.M. to 9 P.M.

Belleville 2-1497

EYES EXAMINED

## Dr. M. Roachvarg

OPHTHOMETRIST

Hours: June 14-Sept. 15  
10-12 — 2-6  
Evenings: Mon. and Fri. to 8  
And by Appointment  
Wed. and Sat. to Noon

132 Washington Avenue  
Belleville



Try this for size

"Maybe an operator's job will fit you like it did me. I started in last year, right after I graduated from high school. I didn't need any experience — I earned while I learned. The pay is good, too, with regular raises. A big thing with me is that it's interesting work, too, and I know it's important. Another thing—I was able to fit into the exchange right near my home so my pay goes farther without commuting expenses. I think you'd like it, too. Why don't you investigate?"

For further information call your local Chief Operator—any time—or apply at Women's Employment Office, Main Floor, 540 Broad Street, Newark.

NEW JERSEY BELL  
TELEPHONE COMPANY



OPEN LATE

THURS. to 9 p.m., FRI. to 10 p.m.

Saturday 8 A. M. to 6 P. M.

FRESH RIPE FIRM ELBERTA FREESTONE

# PEACHES

4 lbs. 25¢

Best for Canning,  
Preserving, and all-  
around good eating.

original  
full  
bushel 2.79



SWEET, JUICY,  
CALIF., THINSKIN  
5 lb. bag 47¢

HOME CANNING NEEDS

## MASON JARS

PINT SIZE with 2-pc. caps doz. 87¢

QUART SIZE with 2-pc. caps doz. 99¢

REPLACEMENT JAR LIDS 2 pkgs 25¢

2 PIECE JAR CAPS pkg of 12 for 27¢

CERTO FRUIT PECTIN FOR BETTER JELLIES 8 oz. bot. 23¢

JAR RINGS pkg. of 12 3 for 20¢

ZINC JAR CAPS pkg. of 12 for 49¢

SEAFOOD FEATURE

## SCALLOPS

FRESH, LARGE, DEEP SEA 1 lb. 69¢

DAIRY FEATURE

## PULLET EGGS

FROM NEARBY FARMS doz 55¢



PSG\* MEAT FEATURE

LEAN, SHORT, SHANK, WELL TRIMMED

## FRESH CALAS

PICNIC STYLE 4 to 7 lbs. Average lb. 39¢

SMOKED BONELESS BUTTS

## SWIFT'S PREMIUM DAISIES

BAKE, BOIL or FRY SOLID MEAT NO WASTE — 1 to 3 lbs. Average lb. 67¢

## Enjoy a Sandwich Meal Today

Count up! How many sandwiches have you consumed in the past month? Probably dozens. Those mammoth ham 'n cheese jobs you had at the picnic last week, those pretty rolled ones. Sis made for her party, those toasted shees for lunch yesterday, not to mention the Dagwood snack you may have had last night.

And here's a hint you'll want to remember, always cover bread slices well, with Food Fair's fresh creamery butter or Fyne Spread Margarine — to keep fillings from soaking in.

For variety's sake we suggest you take a trip this week thru your recipe laden Food Fair Store. Row upon row, aisle upon aisle of table-ready meats and cheeses; as well as canned meats, fish, jams and spreads to make sandwich ideas easy. Make them small and pretty, but for goodness sake, make them with fillings from Food Fair.

## TOP QUALITY PSG\* MEATS

Save everyday with Food Fair's top quality meats as served to the 1952 Olympic Champions

\* PERFECTLY SELECTED - GUARANTEED

PAY LESS AT FOOD FAIR — AMERICA'S FASTEST GROWING FOOD DEPARTMENT STORES



Times Classified Advertisements

To Sell, Buy or Trade Telephone Belleville 2-3200

**Asphalt Driveways**  
GABRIEL BROTHERS—Asphalt driveways and masonry. 90 East-Corbin Street, telephone NUTLEY 2-0170.

**Aluminum Windows**  
"THERMOLITE"—heavy gauge extruded aluminum combination windows and doors—the finest ever—conserve and be convinced—no obligation. Telephone evenings or Saturdays, Fred Klein, NUTLEY 2-2078.

**Carpenters & Builders**  
COMPLETE HOME MAINTENANCE; also alterations and repairs jobs. Concrete mixer for Mrs. Louis Scitro, 143 Passaic Avenue, Telephone Belleville 2-2157-W.

**GENERAL CONTRACTING**  
Job too small, Chester Cutler, 42 Mt. Pleasant Avenue, Telephone BE 2-5123 J.

**NORMAN ANDERSON**  
Belleville 2-4242 J.  
Complete Kitchen  
Cellar & Attic Remodeling  
Roofing—Siding—Painting  
Tile & Mason Work  
Call Day or Night

**Child Care**  
NUTLEY PARK NURSERY SCHOOL, hours 8 A.M. to 5:30 P.M. Transportation provided. Registered nurse. Trained teacher. Telephone NUTLEY 2-4099.

**CHILD CARE** by day or week, in licensed home. Reasonable. Telephone BE 2-4421 J.

**Decorators - Painters**  
CARL BALZER, JR., House Painting. Immediate service. Free estimates. 189 Holmes Street; telephone NUTLEY 2-5018.

**INTERIOR AND EXTERIOR PAINTING**, Paperhanging. First class workmanship. Reasonable rates. Telephone J. Hanson at 2160.

**CHARLES W. ENGLAND**, painting and decorating. Estimates cheerfully given. Telephone NUTLEY 2-1551.

**Electricians**  
ELECTRIC APPLIANCE HOSPITAL for vacuum cleaners, washing machines; electric, steam, waftle irons; toasters. Fixtures, outlets installed. John Meyer, 29 Merz Avenue, Telephone BELLEVILLE 2-6511.

**For Rent**  
GARAGE TO LET on Hornbower Avenue, between Holmes and Jordanston Street. Telephone BE 2-2712 during day, after 4 P.M. BE 2-1151 W.

**FIVE ROOMS AND SUN PARLOR**. Adults only. No pets. Occupancy Sept. 1st. Rent supplied. \$85.00. Write to Box No. 109 Belleville Times-News.

**THREE ROOM FURNISHED APARTMENT**, private bath. Private entrance. Telephone RUTHERFORD 2-5442.

**AVAILABLE FOR SEIT**. 1st—two furnished rooms and bath. Elderly business people preferred. Telephone BE 2-4695 J after 6 p.m. for information.

**TWO FURNISHED ROOMS**, living room and bedroom. Steam shower. Private entrance. Suitable for lady or gentleman. Telephone BE 2-5442 J.

**GARAGE FOR RENT** at 293 Jordanston Street; available September 1st. Telephone BE 2-1639.

**For Sale**  
THE GREATEST SELECTION OF MATERIALS for dresses, slip covers, draperies, curtains and evening gowns at bargain prices. The Fabric Shop, 3 Ridge Road, corner Belleville Turnpike, North Arlington. KEARNY 2-0087.

**ANYONE CAN** make an oil painting with numbered paints and canvas. We have Picture Craft, Craftsmen, Joe Conroy, Master painter, Marine and Pre-Sketch sets from \$2.49 to \$3.95. Try one and convince yourself you can paint. Shannon's, Hobby Shop, 565 Franklin Ave., NUTLEY 2-2170.

**1930 Oldsmobile Sedan**, good running condition, radio and heater. Telephone NUTLEY 2-0795.

**KITCHEN SET**, Maple, five piece; excellent condition. Reasonable price. Telephone BE 2-2298.

**REFRIGERATOR**, Gibson, 9 cu. ft.; excellent condition. Best offer. Can be seen at 286 Ralph Street.

**ENTIRE HOUSE FURNISHINGS**, porch furniture, dining room set, comfortable living room, china cabinet. Telephone BE 2-1511-W after 6 P.M.

**1930 PLYMOUTH COUPE**, good transportation. Radio and heater. Best offer. Telephone BELLEVILLE 2-2160.

**REFRIGERATOR**, G. M., very good condition. Very reasonable price. Telephone BE 2-5140 R.

**1931 MODEL A FORD CONVERTIBLE**. Price \$75.00. Telephone BE 2-3295 M.

**A USED GAS RANGE**, in good condition, high top, and oven. Telephone BE 2-1585 R.

**WASHING MACHINE**, Easy Spin. Free. Three years old. \$55.00. Telephone BE 2-5475 M.

**LOVELY TWO-PIECE PARLOR SET**, perfect condition; brand new slip covers. Also Governor Windsor desk. 12 Charles Street, NUTLEY, off Joerg Avenue. Telephone NUTLEY 2-7026.

**REFRIGERATOR** Shalvador, 8 cu. ft. Excellent condition. Warranty. 90 lb. frozen food storage. \$125.00—quick sale. Also, enamel kitchen table, four chairs, \$15.00. hardwood dining set, six chairs, \$55.00. 22 Howard Place, 1st floor.

Help Wanted - Female Help Wanted - Female

**GIRLS!**  
LIGHT, CLEAN, INTERESTING WORK ON TELEVISION PARTS AND ASSEMBLIES. Beginners Will Be Considered. START AT \$42.50 per week on incentive operations.  
Day Shift Only 8 to 4:30; 40-Hour, 5 Day Week.  
Company Paid Hospitalization, Medical, Surgical Vacation, Holiday and Many Other Employee Benefits.  
Easy Traveling by Bus. # 13, 18, 37, 28, 36, 38, 41, 69, 140, 142, 144 and 145.  
Employment Office Open 8 to 5  
**AUTOMATIC MANUFACTURING CORP.**  
Clark and Passaic Streets North Newark

**Instructions**  
INDIVIDUAL INSTRUCTION in piano and organ. Miss H. L. Ellsworth, 275 Little Street, Telephone BE 2-3177 J.

**Junk Dealers**  
ATTENTION! I buy papers and magazines; scrap iron and metal; rags, mattresses; sinks; bathtubs and furnaces. Immediate pickup. Telephone NUTLEY 2-5768.

**Table Pads**  
CUSTOM MADE—Heat Resistant—\$4.95 up. Choice of 18 colors, floral and wood-grain. Ask about our Rivet Lock that prevents separation. Big savings on Ready Set Enclosures and Aluminum awnings. 71 Entwistle Avenue—Telephone NUTLEY 2-5031.

**Wanted To Buy**  
TOWING FREE! Highest prices paid for cars and trucks for wrecking. Philco Auto Wrecking Co., 24 Stover Avenue, Kearny. For immediate pickup call Kearny 2-9253; after 6 p.m. Bigelow 2-7455.

**USED SECTIONAL BOOKCASES** with glass fronts. Telephone NUTLEY 2-1312.

**Real Estate for Sale**  
The name "REALTOR" sets them off from Square Deals in Real Estate. Be sure it says "REALTOR".

**HIGH POINT HOMES**—located at highest elevation point in the county; beautiful custom built split level homes, six rooms, bath and a half, fireplace, two car garage, gas hot water heat, more than one-quarter acre plot, landscaped, 499 Mountain Avenue, North Caldwell, Caldwell 6-6109.

**NEW HOMES**  
OPEN FOR INSPECTION  
Cartaret Place and Cartaret Terrace, Orange, N. J.  
Open daily, 1-8 p.m. Beautiful split level and ranch type homes. Must be seen to be appreciated. MI. 2-7222 MI. 6-4210 MI. 37860

**CORNER LOT FOR SALE**, 60 x 100; Lloyd Place and DeWitt Avenue. One of best residential locations in Belleville. Telephone Market 2-2517.

**Roofers**  
IF YOUR ROOF LEAKS CALL HAROLD HARRISON, roof expert; leaders and gutters installed; all kinds of roof repairs, chimney repairs, slate repairs. 2133 Chestnut Street, Kearny or telephone Kearny 2-5497.

**Travel And Theatre**  
PHONE OR WRITE CARL A. ORECHIO, 43 Washington Avenue, NUTLEY 2-4300 for travel and theatre reservations.

**Sewing Machines**  
AA ATTENTION  
CLEARANCE SALE, six 1952 Electric Sewing Machines \$18.95, new 1952 Free Westinghouse \$29.95. Western Electric \$49.50. Singer Console with attachments \$75.00, eight new 1952 round electric, young old treadle machine \$12.95. We buy, sell, exchange and repair. See us before you buy. We also carry the famous Pfaff Sewing Machine, the machine that does everything without electricity. Come in for a free demonstration. Hoffman Sewing Machine Co., 142 Washington Avenue, Belleville 2-5251 (Evenings and Sundays Belleville 2-5559).

**Trucking**  
MOVING AND LIGHT TRUCK. Reasonable rates. 326 Cortlandt Street, or telephone BE 2-4694.

**MAN WANTED** for laundry work. Steady work. 10 paid holidays per year and liberal benefits. Starting rate—\$14.46 per hour. Apply Great A. & P. Tea Co., 265 Cortlandt Street.

**FOSTER** Man for general cleaning duties around plant. Good working conditions. 10 paid holidays per year and liberal benefits. \$14.46 per hour. Apply Great A. & P. Tea Co., 265 Cortlandt Street.

**OFFICE ASSISTANT**: An interesting varied position requiring experience in general office routine, some typing and aptitude for figures, is now open in our air-conditioned Belleville office. Good salary and real opportunity for an ambitious man in an established growing company. Write for appointment to Box No. 112, Belleville Times-News.

**BOY WANTED** to mow lawn and clean yard weekly. Steady. Telephone BE 2-1373 between 6 and 8 p.m.

**Tile Contractors**  
ALTERATIONS and repairs a specialty. H. H. Moorhouse, tile and marble contractor, 61 Melrose St., NUTLEY. Phone NUTLEY 2-1127.

**TILEWORK DONE REASONABLY**. Walls in ceramic, metal and plastic, floors in ceramic, rubber or asphalt. No job too small. John Forte, Telephone NUTLEY 2-0253 anytime after 6 P.M.

**SURROGATE'S NOTICE**  
ESTATE OF GEORGE W. CRAIG, deceased.  
Notice of Settlement  
The undersigned, Administrator of the estate of GEORGE W. CRAIG, deceased, will be qualified and stated by the Surrogate Court, Probate Division, on Tuesday, the 28th day of September next. Dated: July 26, 1932.

**ROBERT W. RICHMAN, A BAYARD CRAIG**, Personal Representative.  
Newark, New Jersey

**EAST NUTLEY GARAGE**  
C. A. PANELL, Prop.  
Body and Frame Repairing  
Expert Auto Repairing  
Phone: NUTLEY 2-4468  
15 Washington Avenue, NUTLEY, N. J.

**Presenting A REALLY NEW SINGER VACUUM CLEANER**  
SINGER SEWING MACHINE  
151 Washington Ave., Belleville BE 2-1255

**FREE!**  
Come to your universal market to see the new food display. Open weekdays 10 to 7.  
Grape Juice, 12 oz. 2c  
Grape Juice, 24 oz. 3c  
Grape Juice, 1 lb. 2c  
Cucumbers 1 lb. 7c  
Grocery prices effective Aug. 21 to Aug. 27.  
All other departments. Thurs., Fri., Sat. we reserve the right to limit quantities. Not responsible for typographical errors.

**UNIVERSAL FOOD MARKETS**  
595 BROAD ST., NEWARK  
Open weekdays 10 to 7  
250 CENTRAL AVE., ORANGE  
176 LINCOLN ST., E. ORANGE

420 St. George Ave., Linden  
6411 Park Ave., W. New York  
146 Main St., Hackettstown  
341 Clifton Ave., Clifton  
719 Bergen Ave., Jersey City  
16 W. Palisades Ave., Englewood

1020 BERGEN ST., NEWARK  
FRELINGHUYSEN AVE., ELIZABETH  
Opp. DuPont Bldg.  
524 WASHINGTON AVE., BELLEVILLE

**When you Shop here you always get...**  
**SERVICE SAVINGS COURTESY QUALITY**

**DAIRY FOODS**  
UNIVERSAL GRADE A  
Medium Eggs doz 73c  
ALLWEET COLORED  
Oleomargarine 1-lb. pkgs 28c  
Borden's Deluxe Sliced American Cheese White or 1-lb. pkgs 32c  
Borden's Cheese 4-oz. pkgs 35c  
Borden's ASSORTED 5-oz. cans 19c  
Bucktail Spreads 19c  
Swiss Cheese 1-lb. 37c

**FROZEN FOODS**  
Orange Juice 2 6-oz. cans 29c  
Tomato Juice 4 6-oz. cans 29c  
Grape Juice 2 4-oz. cans 23c  
Baby Limas 12-oz. pkgs 25c  
Brussel Sprouts 10-oz. pkgs 25c

**VEGETABLES**  
Beefsteak home grown 2 qts. 29c  
Tomatoes 2 2 lbs. 25c  
Garden home grown 2 qts. 29c  
Bantam Corn 5 ears 25c

**LIPTON'S TEA**  
1/2 lb. 16's 48's  
68c 21c 57c

**Save on Quality MEAT SPECIALS**

**CENTER CUT SMOKED HAM SLICES**  
89c

**U. S. Prime & Boneless POT ROAST**  
89c

**Fancy Milk Fed FOWL**  
37c

**WOODBURY SOAP**  
1 lb. 10c  
2 lb. 27c  
5 lb. 29c

**EHRLERS COFFEE**  
GRADE "A" 92c

**IVORY FLAKES**  
large box 28c

**GOLD DUST**  
WASHING POWDER large box 24c

**SILVER DUST**  
large 29c  
giant 55c

**DREFT**  
large 30c  
giant 79c



**The Belleville Times**

ADVERTISING, NEWS AND BUSINESS OFFICE

328 WASHINGTON AVENUE

Published every Thursday by The Belleville News Corporation, Belleville, N. J.

Telephone BELleville 2-3200

**RALPH E. HEINZEN, EDITOR AND PUBLISHER**

**In Praise of Silent Things**

Lovely the rhythm of the silent things:  
Oat-fields low bending to the breeze, long  
wings  
Of cloud shadows trailed slowly, slowly  
there  
Where pastured cattle lie; cool drafts of air  
That creep along the coolie paths at dawn  
And then return at dusk again—a fawn  
With nothing moving but his gentle eyes  
That follow us with wonder and surprise—  
O'er field and marsh and stream, white fogs,  
ascending—  
From day's beginning through night's slow  
ending,  
Rewarding loveliness that moves along  
In cadenced pattern of a voiceless song.  
To knowing watchers there is much that  
brings  
The matchless rhythm of the silent things.

Martha Fay Shuman

**Mission To Moscow**

The worst that can come out of the diplomatic negotiations between delegates of Communist China and the Soviet Union, in Moscow this week, would be a decision to break off the truce talks of Panmunjon and return to full-scale war. If that is the Kremlin's will, nothing that we can say or do will change it. Let us hope, only, that Washington is prepared and that it does not share President Truman's silly view that the whole affair in Korea is merely "a police action".

Had we been able to mass our full strength in Korea, the war there could have been ended many months ago. It was obvious, however, that our responsibilities are spread widely—in Europe as well as in Korea. We could not pull our divisions out of Western Europe and send them to Korea. That would be falling neatly into Joe Stalin's trap because there is not the slightest doubt that the Kremlin's strategy in starting the war in Korea was to split our strength. Had the Korean war not begun, we would have been able by now to throw ten more divisions into Europe where Stalin fears us the most.

Since we know well that we cannot weaken our defensive position in Germany, we may find ourselves forced to fight a powerful Chinese enemy in Korea with a tremendous manpower margin against us. That will not be easy, but it should not be fatal. We have the advantage in the air and there always is the choice for us of crossing the

Yalu to carry the war to China and Manchuria. The possibilities of destruction within the big cities of China, all prime targets for our air force, should make Peiping hesitate before resuming full-scale war.

After the silly charge that we were resorting to germ warfare blew up, the Communists, this week, charged us with using the fires of napalm on civilians. What's so new about that? Civilians who remain in the zone of military action take that chance. Those who are there are, often, forced civilian labor at the service of the military. Since months, in Korea, the American air men have been dropping tracts warning the civilians to move out because they are living within the area of military targets.

Wars are terrible at best. No one can ever claim to see any glory in modern warfare. It is regrettable, but civilians are the innocent bystanders in today's air war. When Russian and American bombers attacked Germany during World War II, the bombs were meant for military targets, railroads, factories, mines, but the losses were heaviest among the civilians. Did Stalin's bombers pick out only military victims, or did they not kill civilians, too?

It was my misfortune to spend a year and a half in a Gestapo prison camp in the Black Forest of Germany in mid-war, in violation of the Geneva Convention, which supposedly protected war correspondents. In that isolated corner of the great forest, we, in our camp, were on the receiving end of 127 Allied air raids. Most of the raids occurred at night from the highest possible altitudes to escape the heavy barrage of ground batteries. Obviously, in the dark, bombs fell where they would. The lead plane generally dropped a floating flare. Successive waves of bombers flew up to the flare and dumped their loads. If there was a strong wind, the flare was blown along. The last wave of bombers might well have dropped their bombs two miles or more from the original target position. The civilians took the losses, and often, the military targets were unscathed.

Civilians within war zones are the victims of modern war. China, with its hundreds of millions of population, many of the millions within teeming cities, would have much to lose from a return to all-out war. Cause Siberia has a density of population about equal to that of the Sahara desert. If Russia, as usual, runs almost no risk, it anyone foots the sorry bill of all-out war, it will be China.

Any other decisions that may be reached between China and Russia, such as the future of Port Arthur which, under the 1950 treaty, Russia must hand over this year to China, or establishing a common program of action towards Japan with whom both Communist nations are free to negotiate peace treaties and trade contracts, are secondary in importance. The real mission to Moscow concerns Korea.

**ONE MAN'S OPINION . . .**

**NATO is Having Its Growing Pains and Dream of 50-Division Army is Shattered as Nations Cut Service**

By Ralph E. Heinzen

NATO is suffering from inflated ambitions and internal stresses and it would be folly to take any but a realistic view of the crisis which has undergone the North Atlantic Treaty Organization in the short time since General Dwight D. Eisenhower gave up his command.

In the failure of NATO to reach the high commitments set by the Lisbon Conference particularly in its failure to reach the 50-division defense force in Western Europe before the end of 1952, there is a lesson that a great difference exists between an army on paper and an army in the field. If the NATO army had to be mobilized tomorrow to meet some sudden act of aggression by Stalin in Western Europe, General Matthew B. Ridgway, supreme commander of SHAPE, would have difficulty putting 16 divisions into the field. What has become of the other 34 paper divisions?

The answer can be found, partially, in the decision this week of the Belgian government to cut compulsory military service from 24 to 21 months over the protests of governments, has not the interests of the community at heart. It is for Belgium first, last and all the time.

What Belgium did this week in violation of its pledges at Lisbon, the others have done, too. France and Italy refuse to mobilize their youths for 24 months; they each have, today, 18-months military service. Luxembourg holds her youths under the colors only 12 months, yet Luxembourg has the integrity of her borders guaranteed by NATO. Holland long ago cut her compulsory service to 20 months, so Belgium, really, is simply falling into line. NATO is the loser, although each of the component nations is a loser too to the extent of the common failure to put a 50-division army into the field.

Still A Threat

General Ridgway tried, last week, to shake the West European nations out of their lethargy and complacency by telling them that the potential threat of armed aggression has not abated. Arguing that the United States and Britain maintain their conscripts for two full years, Ridgway urged Belgium to refrain from the cut in duration and called on all the others to bring their period of service up to 24 months.

There are good grounds for General Ridgway's attitude against placidity. It is no secret to any of the capitals concerned that the Soviet satellite nations, exclusive of the Red Russian army, now have 70 active divisions—not on paper but in the field. Under the usual peacetime conditions of 9,000 men to a division, that makes a strength of 630,000 armed men under the red flag.

Communist Strength

Military authorities estimate that in addition to the 70 active divisions under the red flag, that frontline strength is backed by solid reserves. Poland has 16 reserve divisions; Czechoslovakia and Rumania each 15, and Hun-

gary and Bulgaria each 12. The standard of compulsory service in the satellite nations is 2 years and, in some categories, three.

Nor is it a secret that Red Russia now keeps from 32 to 35 divisions in East Germany and Austria. That makes more than 100 divisions immediately available at Stalin's command in the West.

The goal set for the Atlantic alliance at the Lisbon Conference for this year was to raise strength of 25 active and 25 reserve divisions. The comparison on paper is pathetic; if we fail to meet our commitments, it may be disastrous.

Germans Are Hesitant

Even West Germany, which would have the most to gain from a strong anti-Communist army, does not want to go along with General Ridgway's demand for 24 months service. The military advisers to the West German government believe that 18 months of military service will be sufficient to train the young Germans who will form the 12 divisions to be contributed by Bonn to the projected European army.

Even so, with the red armies at their very gates, West Germany will not begin to arm until the European Defense Community treaty has been ratified by all the national legislatures of the nations involved.

Result of Cutback

The general reluctance of the component nations to accept the longer period of military service imposes a heavy burden on Eisenhower's successor. It may, in part, be explained as retaliation for Congress' cutback in the foreign aid and defense budgets which have materially reduced America's financial backing for the NATO program.

And, finally, this is a consequence of the American Presidential elections. France has been trying to get Washington into making three-year munitions contracts running into the hundreds of millions of dollars. Our State Department, however, cannot make pledges which go beyond next January when a new President will enter the White House and a new Congress in the Capitol. It is easy to understand France's desire for a long-term, binding contract. Until Congress enacted its cutback, France was to have received a \$625 million munitions contract; after the cutback the deal was washed out.

France Sets A Pace

None of the European nations now engaged in slowing down their contribution to the common arsenal of defense has been as outspoken as France. Premier Antoine Pinay has made it clear, in statement this week, that unless Uncle Sam chips in to the tune of \$800,000,000 next year, France will be too weak to raise the three additional divisions for NATO in 1953 which is her assignment.

Under Pinay, the French government pretends to face a dilemma—either to trim its own defense production schedule or to abandon plans for the three new divisions. Unless, of course, the United States promises more dollar aid. Specifically, France wants about \$300,000,000 in defense orders from the United States next year.

Pinay is preparing to announce to the North Atlantic Council when he visits next Autumn that France has made her choice: between cutting down her own de-

**SAINT PETER'S COLLEGE**

New Jersey's Jesuit College

Dav Session	ARTS and SCIENCES
A. B. or B. S.	Major electives in twelve subjects Pre-professional training in Medicine—Dentistry—Law
B. S.	<b>BUSINESS ADMINISTRATION</b> Liberal Arts Curriculum with majors in three fields:— Accounting-Marketing-Management
Army 2nd Lt.	<b>ARMY ROTC OFFICER TRAINING</b> Leading to a Commission as Second Lieutenant
Evening Session	<b>BUSINESS ADMINISTRATION</b> Open to MEN and WOMEN Full-Time Degree Courses Part-Time students accepted on a non-credit basis for refresher or beginner courses.
B. S.	Easy transportation by bus to the college
	<b>Tuition—\$11.00 per credit point</b> Fall Term opens September 15
	<b>WRITE or PHONE NOW</b> <b>THE REGISTRAR</b> 2641 Boulevard—Delaware 3-4400—Jersey City 6, N. J.

**LETTERS**

**To The Editor**

**Precious Paper**

To the Editor Times-News:

Creating from Houston, Texas, we enjoyed your article of July 31, about the Belleville families now living in Texas.

Henry Nowakowski receives paper and passes it on for the precious thing it is, to us who are so far from Belleville.

We are having a home built in the Bellaire section of Houston. In the community are the Robert Michelsons, the Joe Pecks and Karl Dittmeiers of Belleville and some other 17 fraternal families.

I read, we have one thing in common lately—the heat. We're burning the Texas way fast. One has to be "tretched" to go out from 1 to 5—That's the stiest time—and people die here from seven to nine o'clock in the cool of the evening.

One of the pleasant surprises is the lack of crow anywhere and anytime. It's truly the wide

open spaces. The main roads are usually six lanes wide. One lane, right turn, another straight ahead and the third left turn. The signals are tricky and extremely sensible, once you get on to them. You stop on red lights and proceed on green arrows.

The people are very friendly and kind.

One evening while watching television at the Town House, a man walked up and said, "Say, aren't you Helen Paparitz?" Looking up I saw Walter Botta, formerly of Stephens Street and now living in New Orleans. It was wonderful exchanging news of our school old friends.

Judy and Marlene get a thrill reading news of Peshmash's activities and of the No. Nine

School playground. Texas must be a disappointment. Moreover, she's still looking for Indians here—TV style.

Mrs. Richard Brugman  
Town House, Buffalo Drive,  
Houston, Texas.

Hopes For Early Return

Armen Third-class Paul Santinelli, son of Mr. and Mrs. Anthony Santinelli of 379 Lake Street, expects to be returning to the United States in the near future after a year's tour of duty in Korea. Santinelli was a member of the Belleville High School class of 1951. While serving with the 18th Motor Vehicle Squadron in Korea.

FOR APPOINTMENT PHONE NUTLEY 2-6465  
OFFICE HOURS: 9:00 A. M. TO 12:00 NOON  
EVENINGS: 7 TO 9 ON MON., WED. & FRI.

**Harold J. Wolff, O. D.**

EYE EXAMINATIONS

"FREE PARKING IN REAR"

375 FRANKLIN AVE.  
Opposite Post Office  
NUTLEY, N. J.

**JOHN G. YOUNG**

Plumbing - Heating - Oil & Gas Burners  
Kitchens Remodeled, Custom-Built Cabinets  
Leader and Gutter Work  
Furnaces Vacuum Cleaned

Use Our Budget Plan For Payment

14 NEW STREET BELLEVILLE 2-1476

OPEN FOR A LIMITED TIME FOR  
**LUMP SUM INVESTMENTS**  
(Income Shares)  
We Are Currently Paying  
2½% Interest

**NORTH BELLEVILLE SAVINGS & LOAN ASSOCIATION, N. J.**  
500 WASHINGTON AVE. BELLEVILLE 9, N. J.  
Savings Insured Up to \$10,000 - Federal Savings & Loan Insurance Corp.

**KARL'S**

CALL

BE. 2-6700

TV SERVICE

• GENUINE PARTS

• SAME DAY SERVICE

• ALL MAKES

• REASONABLE RATES

• FACTORY AUTHORIZED

• PROMPT SERVICE

• DAY OR EVENING

**KARL'S**

**T. V. SERVICE**

111 Washington Avenue  
Belleville  
Dan Noren, Manager



**This Book is for YOU**

It will help you to be the "hostess who gets the most-est" in service from her freezer. And because New Jersey raises so much farm produce we have placed the emphasis on New Jersey products. We have included a table which tells you when the different fruits and vegetables are at their best. That is the time to freeze them. Then you can enjoy better meals and have more variety in your menus all year long.

**ELECTRICITY DOES SO MUCH - COSTS SO LITTLE**

**PUBLIC SERVICE**

Public Service Electric and Gas Company  
Room 8309, 80 Park Place, Newark, N. J.  
Please send me a copy of your booklet "Instructions for Freezing Food."

Name \_\_\_\_\_

Address \_\_\_\_\_

City \_\_\_\_\_

**in the YELLOW PAGES**  
of the telephone book

Mary finds:  
Garden Supplies  
Seeds & Bulbs  
Fertilizer  
Tools  
Insecticides

NEW JERSEY BELL TELEPHONE COMPANY

**KARL'S**

CALL

BE. 2-6700

TV SERVICE

• GENUINE PARTS

• SAME DAY SERVICE

• ALL MAKES

• REASONABLE RATES

• FACTORY AUTHORIZED

• PROMPT SERVICE

• DAY OR EVENING

**KARL'S**

**T. V. SERVICE**

111 Washington Avenue  
Belleville  
Dan Noren, Manager



# The Meeting Place

Edgar Jean Bracco

The Unknown Soldier

In our national cemetery there is a grave. The plaque on it states that the man lying in honored glory therein is known but to God. Many thoughts come to mind as one stands silently looking at the monument to the men who died unknown in the wars of this nation.

Was he a rich man, one wonders, waiting out his particular war looking ahead to his return to luxury? Was he a poor man, looking forward only to a repudiation of poverty's degradation? A lawyer, perhaps, or a poet, dreaming his quiet dreams while around him exploded the horror of war? Was he a simple man, thinking longingly of his home, his family, his placid evenings passed in contentment? Or was he a man of great complexity, singing with the desires and energies of creation, of doing?

Was he a man, and as a man one is inclined to wonder what he would do now, could he think. He would wonder in bitterness why he had to die, why he was mangled and ripped to pieces. Or perhaps he would say he would die again, because he died for something men believe in.

But one thing is certain: he would say that dying was not easy. It never is, but in war it is doubly hard. He might observe that losses may be counted in statistics, but it is simple men who do the dying. In communities the figures are cold and impersonal—nothing but black marks on white paper—but for each figure in that long cold column a man felt pain, lay with his blood running down his face, saw with his last seeing his dreams erased, whispered goodbye to those he loved, perhaps made his peace with his God, died.

He might wonder just why he died. Oh yes, he would know the answer: because his country was fighting for its national liberty, for its very life in the face of various oppressions and dictations. It was helping his tired old-world return to a vagabond state of peace. All good reasons, and he would be the first to admit to say he had not died in vain.

But suppose he were a man with the ability to look around and beyond the here and now, a man who tried to see the shape of history in a larger way. He might wonder to himself, "I wonder if that man met fight? I know they must, for they always have. But why should Man, the noblest creature this earth has spawned, be incapable of living a generation without embarking on a crusade, has engaged in war only when it is of self-extinction?"

He would say that it isn't preaching. He knows that the world has always had evil men and nations. There are times when to do good is necessary, when to die, even, the only road. And he would know, with a quiet surge of pride, that his side, while never totally right, has always been a step more right than wrong, has always tried to use any means but war, and has engaged in far less when his back was to the wall.

But he might think about Man as a species rather than as an individual. He might look back upon the magnificent time he stands the history of the race, the acts of goodness, the men of greatness, the creations almost God-like.

He might look back and remember that the Eureka was created by a man; that a man, in effect, was responsible of the parts of the Bible; that a human being painted the Last Supper and the Mona Lisa; that Shakespeare, thought he wrote like God, was only a man; that Christ was a man. He might recall that it was man who built the airplane, who devised the automobile, who is able to talk across the earth, who can touch a button and set in motion a force called electricity which he has harnessed.

He might remember that there have never been many good men, but lives of small goodness.

## Westinghouse Execs Go to Europe



Ralph C. Stuart Robert D. McManigal

Ralph C. Stuart and Robert D. McManigal, Westinghouse executives, sailed yesterday aboard the line Le De France for a six-week tour of Europe to investigate postwar developments in the lamp industry and in the lighting field in general. Mr. Stuart is vice president in charge of the Westinghouse Electric Corporation's Lamp Division, which has plants in Bloomfield and Belleville and branch plants in four other states. Mr. McManigal is vice president and director of the Westinghouse International Company, 40 Wall Street. The inspection itinerary includes France, England, The Netherlands, Germany, Switzerland, and Belgium.

## Legion and Auxiliary Will Hold Joint Installation

Belleville Post 105, the American Legion, will hold its annual installation of officers in conjunction with the auxiliary on Saturday, September 6, at the Legion House, 921 Washington Avenue. The Home is now open again to members and their friends. Post members are planning on attending the National Convention in New York City on August 25, 26 and 27. The post will continue its paper drive after the summer vacation on Sunday, September 7th, through the week ending September 21 at the Jersey City CIO Center. It was announced this week Charles Erick, of St. Joseph's parish in Maywood, will preside at the gathering of Senior CIO members from Essex, Union, Hudson, and Bergen counties.

Highlighting the convention will be the presentation of the Pro Juventute Award. At a recent planning meeting, Essex County was assigned the preparation of a booklet of asking questions, as well as publishing the proceedings. Each of the participating county Councils was asked to name two persons as secretaries, and to submit their recommendations for keynote speakers, themes, and candidates for officers.

Therefore, he might ask himself, why is it that Man, with his genius, his greatness, his nobility, with his moments when he reaches for the stars, is still for the most part an infant wallowing in the mire of prehistory? Why is it, he might ask, that Man persists in killing, and when he is not killing, is devising and perfecting methods of killing better?

If he could ask those questions, and you could hear him, would you be able to answer him?

### KIERNAN

DIGNIFIED FUNERAL SERVICE

AVAILABLE TO ALL REGARDLESS OF FINANCIAL CIRCUMSTANCES

NON SECTARIAN

KIERNAN FUNERAL HOME  
GEORGE F. KIERNAN  
101 UNION AVE. BELLEVILLE 9, N.J.  
BELLEVILLE 2-3503

## BAPTIST MEN WILL ASSEMBLE SEPT. 6

20th Anniversary Banquet Will Follow Installation At State Conference Center, Lebanon

The Baptist men of New Jersey will assemble at the New Jersey Baptist Camp and Conference Center at Lebanon, on Saturday, September 6, for their all-day Fall Fellowship Installation of Officers of the Council of New Jersey Baptist Men, and the 20th Anniversary Banquet of the Council. All Baptist men are invited.

The day's activities will begin at 10 a.m., with registrations and a well-planned recreational program consisting of swimming, boating, softball, archery, horse-shoes, badminton, etc.

At four o'clock the beautiful "Green Cathedral" will be the scene of the installation of the officers.

Officers of the Council of the New Jersey Baptist Men, Arthur Wagner, of Haddon, Pa., will be the guest speaker. Dr. Harold F. Stoddard, Executive Secretary of the New Jersey Baptist Convention, will conduct the installation ceremony. Russell Ackerman of Paterson will be in charge of music for the day, which will include trumpeters Donald Rodimer of First Church—East—Orange, and Rev. Lloyd A. Williams of the Stetson church.

At six o'clock the 20th Anniversary Banquet will be held in the spacious new Dining Hall on a hill overlooking the lake. Again, there will be special music, and the speaker will be Rev. Ernest C. Burke, pastor of the Hamilton Square Baptist Church, where the New Jersey Baptist Convention held its first meeting.

Army Chaplain Will Preach at Fawcett Church, Sunday

Rev. Harold Lawson will be the guest minister at Fawcett Memorial Presbyterian Church on Sunday at 11 o'clock. Mr. Lawson is a chaplain in the United States Army and served for several years in Korea, where he was recognized for his distinguished service. At present he is an instructor in radio and television at the Chaplain School and Long Island. Formerly he was an assistant minister in the Old First Presbyterian Church of Newark, N.J., and is now minister of the First Presbyterian Church of Newark, N.J.

### OUR BABY PARADE—THE CHILDREN'S HOUR

Our annual competition for all small folk, blondes, brunettes, red heads; floats and decorated carriages; 3 p.m. Saturday.

CIRCUS, SWIMMING, MUSIC, TV

easy parking  
Kiddieland  
thrill rides

OLYMPIC PARK  
IRVINGTON-MAPLEWOOD

### REDUCE FOOD BILLS WITH A&P's Reduced Prices!

These are just a few of the many recent reductions in A&P's everyday low prices to help you save more!

Whole Beets	A&P brand	2 16 oz. cans	25c	Roast Beef Hash	Cudahy	16 oz. can	43c
Peas & Carrots	Libby's	2 16 oz. cans	23c	Treet or Red-Meat		12 oz. can	45c
Green Peas	Libby's	2 16 oz. cans	21c	Spam or Prem		12 oz. can	45c
Green Beans	A&P brand	16 oz. can	23c	Corned Beef Hash	Armour	1 lb. can	33c
Green Peas	A&P brand	2 8 1/2 oz. cans	27c	Spaghetti	& Meat Libby's	16 oz. can	25c
Tomatoes	Libby's	2 16 oz. cans	27c	Ravioli	Chief Boy-Ar-Doe	15 1/2 oz. can	25c
Tomato Juice	Libby's	2 16 oz. cans	27c	Moose-A-Bec Sardines	3 4 oz. cans	29c	
Tomato Juice	Cokelet	26 oz. can	23c	Maine Sardines	Various	3 1/2 oz. cans	29c
Hi-C Orangeade		46 oz. can	27c	Pink Salmon	Coldstream	7 1/2 oz. can	31c
Grape Juice	A&P brand	24 oz. bot.	25c	Icy Point Salmon		8 oz. can	43c
Apple Juice	Mott and Red	2 16 oz. cans	41c	Chinook Salmon	A&P	7 1/2 oz. can	51c
Pineapple Juice	A&P	2 16 oz. cans	23c	Red Salmon	Sunnybrook	7 1/2 oz. can	43c
4 in 1 Grape Drink		2 16 oz. cans	29c	Tuna Fish	A&P brand	7 oz. can	33c
Kool-Aid	Assorted Flavors	6 pkgs.	25c	Tuna Fish	Chicken of the Sea	7 oz. can	35c
Cherries	Royal Anne	17 oz. can	23c	White Rice	Sunnyfield	2 lb. pkg.	31c
Cherries	Without stems	4 oz. bot.	15c	Quaker Puffed Wheat		2 lb. pkg.	23c
Pineapple	Chunks-Dole	20 oz. can	29c	Quaker Puffed Rice		2 1/2 lb. pkg.	29c
Pineapple	Sliced-Dole	9 oz. can	31c	Wheaties	Breakfast of champions	12 oz. pkg.	22c
Sliced Pineapple	Dole	20 oz. can	35c	Rice Krispies	Kellogg's	12 oz. pkg.	26c
Apples	Libby's	29 oz. can	31c	Corn Flakes	Kellogg's	12 oz. pkg.	26c
Cling Peaches	Hunt's	15 oz. can	31c	Post Rice Kinkles		2 1/2 lb. pkg.	31c
Purple Plums	A&P brand	30 oz. can	23c	Post Corn Fetti		10 oz. pkg.	23c
Prupe Plums	Del Monte	17 oz. can	21c	Wheat Puffs	Sunnyfield	2 1/2 lb. pkg.	27c
My-T-Fine Puddings		3 4 oz. cans	23c	Corn Flakes	Sunnyfield	8 oz. pkg.	13c
Cake Mix	Betty Crocker	20 oz. pkg.	35c	Hudson Tea Napkins		2 pkgs.	23c
Pillsbury Pancake Mix		20 oz. pkg.	17c	Scottissue		2 rolls	23c
Pancake Mix	Aunt Jemima	20 oz. pkg.	16c	Swanee Tissue	Colo-Sol	2 small 27c	27c
Duff's Waffle Mix		14 oz. pkg.	27c	Sponges	O-Cello	large 27c	27c
Flour	Sunnyfield	14 lb. bag	69c	Parson's Ammonia	Sudsy at 21c		21c
Flour	Gold Medal, Hecker's or Pillsbury	10 lb. bag	93c	Tidy Sandwich Bags		2 pkgs.	19c
Nutley Margarine	Yellow	16 lb. pkg.	22c	Heinz White Vinegar	quart bot.		19c
Krispy Crackers	Sunshine	11 lb. pkg.	22c	Super Suds	16 lb. pkg.		64c
Graham Crackers	Nabisco	29c	29c	Kirkman's or Lux Flakes		1 lb. pkg.	28c
Burrry's Cookies	Dickens	12 oz. pkg.	29c	Kirkman's Granules		large	28c
Educator Crax		1 lb. pkg.	27c	Woodbury's Combination	1 lb. offer	4 rolls	23c
				Woodbury's Soap	4 bar		43c

### HEINZ OVEN BAKED BEANS

2 16 oz. cans 29c

### HEINZ KETCHUP

14 oz. bot. 25c

### BONITO

7 oz. can 23c

### Boned Turkey

Swanson's 6 oz. can 51c

### FRESH KRAFT'S PARKAY Margarine

1 lb. pkg. 30c

### LIBBY'S FROZEN GRAPE JUICE

2 6 oz. cans 35c

### Coca-Cola

Plus deposit 6 6 oz. bot. 29c

### Old Dutch Starch

Niagara 12 oz. pkg. 19c

### Laundry Starch

14 oz. can 12c

### Duz

large pkg. 27c giant size 66c

### Oxydol

large pkg. 27c giant size 66c

### Ivory Flakes

large pkg. 27c

### Ivory Snow

large pkg. 27c

### Joy

7 oz. bottle 29c

### Spic & Span

16 oz. pkg. 24c

### Tide

large pkg. 29c giant size 69c

### Dreft

large pkg. 29c giant size 69c

### Lifebuoy, Camay, Lux

reg. can 22c

### Lifebuoy, Camay, Lux

4 1/2 lb. can 43c

### Red Heart Dog Food

2 16 oz. cans 29c

### Flag Dog Food

3 cans 25c

### HEINZ OVEN BAKED BEANS

2 16 oz. cans 29c

### HEINZ KETCHUP

14 oz. bot. 25c

### BONITO

7 oz. can 23c

### Boned Turkey

Swanson's 6 oz. can 51c

### FRESH KRAFT'S PARKAY Margarine

1 lb. pkg. 30c

### LIBBY'S FROZEN GRAPE JUICE

2 6 oz. cans 35c

### Coca-Cola

Plus deposit 6 6 oz. bot. 29c

### Old Dutch Starch

Niagara 12 oz. pkg. 19c

### Laundry Starch

14 oz. can 12c

### Duz

large pkg. 27c giant size 66c

### Oxydol

large pkg. 27c giant size 66c

### Ivory Flakes

large pkg. 27c

### Ivory Snow

large pkg. 27c

### Joy

7 oz. bottle 29c

### Spic & Span

16 oz. pkg. 24c

### Tide

large pkg. 29c giant size 69c

### Dreft

large pkg. 29c giant size 69c

### Lifebuoy, Camay, Lux

reg. can 22c

### Lifebuoy, Camay, Lux

4 1/2 lb. can 43c

### Red Heart Dog Food

2 16 oz. cans 29c

### Flag Dog Food

3 cans 25c

### HEINZ OVEN BAKED BEANS

2 16 oz. cans 29c

### HEINZ KETCHUP

14 oz. bot. 25c

### BONITO

7 oz. can 23c

### Boned Turkey

Swanson's 6 oz. can 51c

### FRESH KRAFT'S PARKAY Margarine

1 lb. pkg. 30c

### LIBBY'S FROZEN GRAPE JUICE

2 6 oz. cans 35c

### Coca-Cola

Plus deposit 6 6 oz. bot. 29c

### Old Dutch Starch

Niagara 12 oz. pkg. 19c

### Laundry Starch

14 oz. can 12c

### Duz

large pkg. 27c giant size 66c

### Oxydol

large pkg. 27c giant size 66c

### Ivory Flakes

large pkg. 27c

### Ivory Snow

large pkg. 27c

### Joy

7 oz. bottle 29c

### Spic & Span

16 oz. pkg. 24c

### Tide

large pkg. 29c giant size 69c

### Dreft

large pkg. 29c giant size 69c

### Lifebuoy, Camay, Lux

reg. can 22c

### Lifebuoy, Camay, Lux

4 1/2 lb. can 43c

### Red Heart Dog Food

2 16 oz. cans 29c

### Flag Dog Food

3 cans 25c

### HEINZ OVEN BAKED BEANS

2 16 oz. cans 29c

### HEINZ KETCHUP

14 oz. bot. 25c

### BONITO

7 oz. can 23c

### Boned Turkey

Swanson's 6 oz. can 51c

### FRESH KRAFT'S PARKAY Margarine

1 lb. pkg. 30c

### LIBBY'S FROZEN GRAPE JUICE

2 6 oz. cans 35c

### Coca-Cola

Plus deposit 6 6 oz. bot. 29c

### Old Dutch Starch

Niagara 12 oz. pkg. 19c

### Laundry Starch

14 oz. can 12c

### Duz

large pkg. 27c giant size 66c

### Oxydol

large pkg. 27c giant size 66c

### Ivory Flakes

large pkg. 27c

### Ivory Snow

large pkg. 27c

### Joy

7 oz. bottle 29c

### Spic & Span

16 oz. pkg. 24c

### Tide

large pkg. 29c giant size 69c

### Dreft

large pkg. 29c giant size 69c

### Lifebuoy, Camay, Lux

reg. can 22c

### Lifebuoy, Camay, Lux

4 1/2 lb. can 43c

### Red Heart Dog Food

2 16 oz. cans 29c

### Flag Dog Food

3 cans 25c

### HEINZ OVEN BAKED BEANS

2 16 oz. cans 29c

### HEINZ KETCHUP

14 oz. bot. 25c

### BONITO

7 oz. can 23c

### Boned Turkey

Swanson's 6 oz. can 51c

### FRESH KRAFT'S PARKAY Margarine

1 lb. pkg. 30c

### LIBBY'S FROZEN GRAPE JUICE

2 6 oz. cans 35c

### Coca-Cola

Plus deposit 6 6 oz. bot. 29c

### Old Dutch Starch

Niagara 12 oz. pkg. 19c

### Laundry Starch

14 oz. can 12c

### Duz

large pkg. 27c giant size 66c

### Oxydol

large pkg. 27c giant size 66c

### Ivory Flakes

large pkg. 27c

### Ivory Snow

large pkg. 27c

### Joy

7 oz. bottle 29c

### Spic & Span

16 oz. pkg. 24c

### Tide

large pkg. 29c giant size 69c

### Dreft

large pkg. 29c giant size 69c

### Lifebuoy, Camay, Lux

reg. can 22c

### Lifebuoy, Camay, Lux

4 1/2 lb. can 43c

### Red Heart Dog Food

2 16 oz. cans 29c

### Flag Dog Food

3 cans 25c

### CAPITOL • BELLEVILLE

362 WASHINGTON AVE.  
PHONE • BELLEVILLE 2-1097

Thurs., Fri., Sat., — Aug. 21-22-23

M-G-M presents "PAT AND MIKE" It ends down your spine! TALK ABOUT A STRANGER! M-G-M'S SUSPENSE THRILLER

CARTOONS EVERY SATURDAY AFTERNOON

Sun., Mon., Tues., — Aug. 24-25-26

Francis GOES TO WEST POINT DONALD O'CONNOR - FRANCIS' TECHNICOLOR

Wed. Matinee Only — WALT DISNEY'S "DUMBO" plus 10 Cartoons

### CAPITOL • BELLEVILLE

362 WASHINGTON AVE.  
PHONE • BELLEVILLE 2-1097

Thurs., Fri., Sat., — Aug. 21-22-23

M-G-M presents "PAT AND MIKE" It ends down your spine! TALK ABOUT A STRANGER! M-G-M'S SUSPENSE THRILLER

CARTOONS EVERY SATURDAY AFTERNOON

Sun., Mon., Tues., — Aug. 24-25-26

Francis GOES TO WEST POINT DONALD O'CONNOR - FRANCIS' TECHNICOLOR

Wed. Matinee Only — WALT DISNEY'S "DUMBO" plus 10 Cartoons

### CAPITOL • BELLEVILLE

362 WASHINGTON AVE.  
PHONE • BELLEVILLE 2-1097

Thurs., Fri., Sat., — Aug. 21-22-23

M-G-M presents "PAT AND MIKE" It ends down your spine! TALK ABOUT A STRANGER! M-G-M'S SUSPENSE THRILLER

CARTOONS EVERY SATURDAY AFTERNOON

Sun., Mon., Tues., — Aug. 24-25-26

Francis GOES TO WEST POINT DONALD O'CONNOR - FRANCIS' TECHNICOLOR

Wed. Matinee Only — WALT DISNEY'S "DUMBO" plus 10 Cartoons

### CAPITOL • BELLEVILLE

362 WASHINGTON AVE.  
PHONE • BELLEVILLE 2-1097

Thurs., Fri., Sat., — Aug. 21-22-23

M-G-M presents "PAT AND MIKE" It ends down your spine! TALK ABOUT A STRANGER! M-G-M'S SUSPENSE THRILLER

CARTOONS EVERY SATURDAY AFTERNOON

Sun., Mon., Tues., — Aug. 24-25-26

Francis GOES TO WEST POINT DONALD O'CONNOR - FRANCIS' TECHNICOLOR

Wed. Matinee Only — WALT DISNEY'S "DUMBO" plus 10 Cartoons

### CAPITOL • BELLEVILLE

362 WASHINGTON AVE.  
PHONE • BELLEVILLE 2-1097

Thurs., Fri., Sat., — Aug. 21-22-23

M-G-M presents "PAT AND MIKE" It ends down your spine! TALK ABOUT A STRANGER! M-G-M'S SUSPENSE THRILLER

CARTOONS EVERY SATURDAY AFTERNOON

Sun., Mon., Tues., — Aug. 24-25-26

Francis GOES TO WEST POINT DONALD O'CONNOR - FRANCIS' TECHNICOLOR

Wed. Matinee Only — WALT DISNEY'S "DUMBO" plus 10 Cartoons

### CAPITOL • BELLEVILLE

362 WASHINGTON AVE.  
PHONE • BELLEVILLE 2-1097

Thurs., Fri., Sat., — Aug. 21-22-23

M-G-M presents "PAT AND MIKE" It ends down your spine! TALK ABOUT A STRANGER! M-G-M'S SUSPENSE THRILLER

CARTOONS EVERY SATURDAY AFTERNOON

Sun., Mon., Tues., — Aug. 24-25-26

Francis GOES TO WEST POINT DONALD O'CONNOR - FRANCIS' TECHNICOLOR

Wed. Matinee Only — WALT DISNEY'S "DUMBO" plus 10 Cartoons

### CAPITOL • BELLEVILLE

362 WASHINGTON AVE.  
PHONE • BELLEVILLE 2-1097

Thurs., Fri., Sat., — Aug. 21-22-23

M-G-M presents "PAT AND MIKE" It ends down your spine! TALK ABOUT A STRANGER! M-G-M'S SUSPENSE THRILLER

CARTOONS EVERY SATURDAY AFTERNOON

Sun., Mon., Tues., — Aug. 24-25-26

Francis GOES TO WEST POINT DONALD O'CONNOR - FRANCIS' TECHNICOLOR

Wed. Matinee Only — WALT DISNEY'S "DUMBO" plus 10 Cartoons

### CAPITOL • BELLEVILLE

362 WASHINGTON AVE.  
PHONE • BELLEVILLE 2-1097

Thurs., Fri., Sat., — Aug. 21-22-23

M-G-M presents "PAT AND MIKE" It ends down your spine! TALK ABOUT A STRANGER! M-G-M'S SUSPENSE THRILLER

CARTOONS EVERY SATURDAY AFTERNOON

Sun., Mon., Tues., — Aug. 24-25-26

Francis GOES TO WEST POINT DONALD O'CONNOR - FRANCIS' TECHNICOLOR

Wed. Matinee Only — WALT DISNEY'S "DUMBO" plus 10 Cartoons

### CAPITOL • BELLEVILLE

362 WASHINGTON AVE.  
PHONE • BELLEVILLE 2-1097

Thurs., Fri., Sat., — Aug. 21-22-23

M-G-M presents "PAT AND MIKE" It ends down your spine! TALK ABOUT A STRANGER! M-G-M'S SUSPENSE THRILLER

CARTOONS EVERY SATURDAY AFTERNOON

Sun., Mon., Tues., — Aug. 24-25-26

Francis GOES TO WEST POINT DONALD O'CONNOR - FRANCIS' TECHNICOLOR

Wed. Matinee Only — WALT DISNEY'S "DUMBO" plus 10 Cartoons

### CAPITOL • BELLEVILLE

362 WASHINGTON AVE.  
PHONE • BELLEVILLE 2-1097

Thurs., Fri., Sat., — Aug. 21-22-23

M-G-M presents "PAT AND MIKE" It ends down your spine! TALK ABOUT A STRANGER! M-G-M'S SUSPENSE THRILLER

CARTOONS EVERY SATURDAY AFTERNOON

Sun., Mon., Tues., — Aug. 24-25-26

Francis GOES TO WEST POINT DONALD O'CONNOR - FRANCIS' TECHNICOLOR

Wed. Matinee Only — WALT DISNEY'S "DUMBO" plus 10 Cartoons

### Blue Coal

Abbey Coal Co.

Home Nucleus 2-1076

### McDOUGH Funeral Home

637 Broadway  
Newark, N. J.  
Ph. HU 5-3138

- Convenient to all transportation.
- Parking Area for over 50 cars.
- Casket display room on premises.
- Modern throughout.
- Large air-cooled rooms.
- Music.

Rendering Dignified, Personal Service.

Your Inspection is Invited.

### HANNAN'S

Plumbing & Heating

AT PLUMBING WE HAVE MADE A HIT! JOBS DO NOT FRIGHTEN US A BIT!

HALLOWEEN

HANNAN'S J.R. PLUMBING & HEATING

BELLEVILLE 2-3759 & 2-3857

48 WILSON PLACE

### IRVINE AND SON FUNERAL HOME

WM. V. IRVINE, Directors • WM. V. IRVINE, JR.

276 WASHINGTON AVE., BELLEVILLE, N. J.

Telephone BELLEVILLE 2-1114

### HEINZ OVEN BAKED BEANS

2 16 oz. cans 29c

### HEINZ KETCHUP

14 oz. bot. 25c

### BONITO

7 oz. can 23c

### Boned Turkey

Swanson's 6 oz. can 51c

### FRESH KRAFT'S PARKAY Margarine

1 lb. pkg. 30c

### LIBBY'S FROZEN GRAPE JUICE

2 6 oz. cans 35c

### Coca-Cola

Plus deposit 6 6 oz. bot. 29c

### Old Dutch Starch

Niagara 12 oz. pkg. 19c

### Laundry Starch

14 oz. can 12c

### Duz

large pkg. 27c giant size 66c

### Oxydol

large pkg. 27c giant size 66c

### Ivory Flakes

large pkg. 27c

### Ivory Snow

large pkg. 27c

### Joy

7 oz. bottle 29c

### Spic & Span

16 oz. pkg. 24c

### Tide

large pkg. 29c giant size 69c

### Dreft

large pkg. 29c giant size 69c

### Lifebuoy, Camay, Lux

reg. can 22c

### Lifebuoy, Camay, Lux

4 1/2 lb. can 43c

### Red Heart Dog Food

2 16 oz. cans 29c

### Flag Dog Food

3 cans 25c

### HEINZ OVEN BAKED BEANS

2 16 oz. cans 29c

### HEINZ KETCHUP

14 oz. bot. 25c

### BONITO

7 oz. can 23c

### Boned Turkey

Swanson's 6 oz. can 51c

### FRESH KRAFT'S PARKAY Margarine

1 lb. pkg. 30c

### LIBBY'S FROZEN GRAPE JUICE

2 6 oz. cans 35c

### Coca-Cola

Plus deposit 6 6 oz. bot. 29c

### Old Dutch Starch

Niagara 12 oz. pkg. 19c

### Laundry Starch

14 oz. can 12c

### Duz

large pkg. 27c giant size 66c

### Oxydol

large pkg. 27c giant size 66c

### Ivory Flakes

large pkg. 27c

### Ivory Snow